REGULAR EDITION. 4 P. M.

St. Louis Post-Dispatch.

PRICE, 2 CENTS.

VOL. 45, NO. 275. ST. LOUIS, FRIDAY EVENING, MAY 11, 1894.—TEN PAGES. TWO CENTS. PRICE, TWO CENTS. BY CARRIER, FIFTEEN CENTS PER WEEK.

IN BROAD DAY.

Seven Bandits Rob a Ba.. and Shoot Down Citizens.

Southwest City, a Missouri Border Town, the Scene of the Raid.

FOUR MEN WOUNDED AND TWO OF THEM WILL DIE.

The Robbers Rode Into the Village and Boldly Entered the Bank—When the Institution Had Been Looted They Fired Into the Crowd of People Who Had Gathered About the Building—About $4,000 Taken.

NEOSHO, Mo., May 11.—Fuller details of the daring robbery of the bank at Southwest City are received to-day.

Southwest City is in McDonald County, about sixteen miles southeast of this city. About 3 o'clock yesterday evening seven men unmasked rode into the town and dismounted just west and back of the bank. One man was left with the horses and the remaining six repaired to the bank owned and controlled by A. T. Ault. Three of the number entered the bank and three remained outside near the door. The three who entered the bank accosted the president and cashier A. T. Ault and compelled him at the point of drawn revolvers to give up all of the money in the bank, which amounted to $4,000.

During this time the three men stationed on the outside kept up a constant firing of their pistols. This attracted a large crowd of citizens to the scene of the robbery when the robbers opened fire on the crowd and the citizens opened fire on the robbers.

During the melee ex-Senator Jos. Seaborn was shot through the bowels, and he is probably fatally wounded.

Senator Seaborn's brother, Oscar Seaborn, was shot through the leg, and is very seriously hurt.

A Deputy United States Marshal from the Indian Territory was shot in the thigh, but not seriously hurt.

A shoemaker by the name of Brown was shot in the breast and is mortally wounded.

A posse of men were at once organized who went in pursuit of the robbers and overtook them about four miles from Southwest City. A general battle ensued. The horse of one of the robbers was killed and the robber wounded, but he made his escape into the woods. None of the posse were hurt.

The robbers were unknown, but it is believed that the band was composed of men who live in the Indian Territory near Southwest City who were familiar with all of the surroundings. Men from all over the country are hastening to the scene to aid in capturing the bandits.

THE COMMANDER KILLED.

"Col." Paisley, an Industrial Army Leader, Shot by a Constable.

ROCKLIN, Cal., May 11.—A Constable at this place to-day killed the commander of the industrial army marching East from Sacramento.

The slayer was Constable Fleckenger and the victim was "Col." Paisley. At 4 a. m. to-day th army, under command of Lieut.-Gen. Smith, 700 strong, seized a freight train at Arcade Station and came to Rocklin. Engineer Williams, a member of the party was placed under arrest by Constable Fleckenger. Smith and Col. Paisley protested. A quarrel ensued and Fleckenger drew a pistol and pointed it at Smith, who jumped to one side, whereupon the Constable shot and killed Paisley. The industrials became furious and started to lynch Fleckenger. Gen. Smith, however, protected him and aided him to escape. Engineer Williams, in the meantime, had been locked up.

The Industrials demanded his release, and the citizens, fearing further trouble, liberated him.

GAVE UP THE TRAIN.

Gen. Sanders' Coxeyites Surrender to Officers in Kansas.

SCOTT CITY, Kan., May 11.—After three breaks and barriers in their route from Pueblo to Topeka had been disposed of by Sanders' determined Commonwealers, the entire army of 450 surrendered late last night at this place to United States Deputy Marshals. The capture was effected by twenty-eight officers. To do so their special train ran 180 miles from Topeka while the commonwealers ran 45 stopping to remove obstructions and repair track. The prisoners will be taken to Topeka. Gov. Lewelling virtually refused to aid the railroad officials in the capture of the fugitives. To one Sheriff who applied for State troops he wired this answer:

James Hart, Sheriff, Horace, Kan.:

Telegram asking for troops to arrest 500 men who have stolen Missouri Pacific train received. Was train stolen in Kansas? Have any depredations been committed in your county? Have warrants been issued and processes been resisted? Are the men still in your county?

(Signed) L. D. LEWELLING, Governor.

ARRIVE AT TOPEKA.

TOPEKA, Kan., May 11.—The Sanders Coxeyites captured in Western Kansas last night, 400 in number, in charge of United States Marshal Neely arrived at Topeka at 1:35 this afternoon. The men were smiling and good-natured. They all wore red badges. As soon as the train pulled into Topeka at the Missouri Pacific station the Industrials were singing songs. The men say they had had nothing to eat since morning. They will camp in the State House Park.

WILL SEARCH TRAINS.

SPOKANE, Wash., May 11.—United States Marshal Pinkham has gone to Sand Point on a special train with twenty deputies and fifty United States regulars. At that point there is a drawbridge over the Pen d'Oreille River, at which point Pinkham will establish headquarters. All Great Northern trains will stop at the bridge, and not be allowed to pass until they are stripped of every tramp or Coxeyite who may be trying to steal a ride.

DWINDLING AWAY.

PORTLAND, Ore., May 11.—Portland's Coxey army, which a week ago contained 600 men, has dwindled away and to-day it numbers less than forty. They are scattered along the Union Pacific in small squads between this city and Utah, riding on freight trains whenever they get a chance.

BIG WALK OUT

Over 2,000 Men Quit the Shops at Pullman.

Perhaps 4,000 Will Be on Strike There Before Night.

THE MEN DEMAND A RESTORATION OF OLD WAGES.

Last Year the Company Made a Cut of 88 1-8 Per Cent—The Action To-Day the Result of a Conference With the Railway Union Board Last Night—The Men Refused to Resume Work This Morning—What the Managers Say.

CHICAGO, Ill., May 11.—Two thousand employes of the Pullman Palace Car Co. quit work to-day. Those who went out asserted that the entire force of 4,500 people would be on strike before night. Trouble has been brewing for some time, the men demanding the restoration of a 25½ per cent cut in the wages made last year. The officials of the company refused the demand, and asserted that they were running the plant at a loss for the purpose of giving the men employment.

Vice-President Wickes and other officers of the company were at the works to-day investigating charges made by the employes' committee and they were entirely unprepared for the sudden seriousness that the situation had assumed. The men marched out quietly in groups, and for a time the officers thought that the strike was confined to the disaffected few who had decided to move without waiting for the decision of their superiors. What had suddenly precipitated the strike was not known as the men and company officers at Pullman were not known to have had any further conference and matters were supposed to be in the condition in which they were left at the close of the conference Wednesday when it was thought that the men had decided not to strike.

The strike, it was ascertained this afternoon, is the result of a meeting of the Mediation Committee of the Board of American Railway Union which was in session until 4 o'clock this morning at Kensington. The committee advised the local unions to take a vote on the subject of striking and afterward heard that the decision had reached the officers of the company and that the latter had decided to shut down the works at noon to-day. Rather than be laid off the local unions decided to go on strike and word was passed round to this effect as soon as the men assembled at the shops. It was claimed that three of the Conference committee, who worked in the iron shops, were laid off for being on the committee, and this also had a great effect on the men.

TOOK PITY ON HER.

A Girl's Screams Causes the Withdrawal of a Prosecution.

Lulu Weigman created a scene to-day on being taken from jail to the Court of Criminal Correction to be tried on two charges of petit larceny. Her cries could be heard nearly all over the building as she was led up the stairs from the jail and through the corridors. It required two deputy sheriffs to control her. She was a servant employed in the family of Daniel Boone, who has an office in room 301, Odd Fellows Building, and was charged with taking four rings valued at $20 from a daughter of Mr. Boone. She was also charged with stealing a watch and chain and other property, all valued at $25, from Joseph S. Fuqua, whose business address is 1105 South Second street, in whose family she also was employed as a servant. Boone and Fuqua both live in the West End. They were in court to-day when the girl was brought in screaming and struggling between the deputies, and were so impressed by the girl's distress that they refused to prosecute her. The cases were continued generally and she was released.

COL. MARTIN'S GRAMMAR.

Orrick Bishop's Criticism of It in Court Causes a Tilt.

Col. John I. Martin and Assistant Circuit Attorney Orrick Bishop had a little tilt in the Criminal Court to-day because of Mr. Bishop correcting Mr. Martin in the use of a word. Mr. Martin was defending a man who was accused of robbing another man on New Year's night last. Attorney Martin was examining a witness and was questioning him as to the occurrences of the night of the alleged robbery. Among other things Mr. Martin asked the witness if while he was on the street the process of ushering in the new year did not take place, and the witness answered in the affirmative.

"And the whistles blowed?" said Mr. Martin interrogatively, following up a line of questions.

"Blew," suggested Mr. Bishop, from the other side of the counsel table, while everybody who heard the remark, excepting Mr. Martin, laughed.

The latter gentleman stopped in his examination of the witness and said, addressing himself partly to the court, partly to the jury and a little to Mr. Bishop:

"I don't aim at the distinction as a scholar possessed by the gentleman on the other side. I am only a plain every-day lawyer."

Mr. Bishop made a remark, disclaiming any intent at invidious criticism of Mr. Martin's language, but the apology only increased Mr. Martin's disturbance of mind, and he started to make a speech in support of his position that he did not aim to emulate Mr. Bishop's "precise use of grammar," when he was interrupted by Judge Green, before whom the case was being tried, and who told the gentlemen to proceed with the case. The Judge, however, could not keep his face straight. It took Mr. Martin several minutes to regain his mental equilibrium sufficiently to allow him to proceed with the examination of the witness.

THE PHOENIX ASSIGNMENT.

Will Probably Pay More Than 50 Cents on the Dollar.

Mr. A. R. Schollmeyer, one of the assignees of the Phœnix Building and Loan Association and late Secretary of that concern, stated this morning that the liabilities of the Phœnix had been misrepresented in a morning publication, and that the exact amount of the association's debt to the bank at the time of the assignment was $5,750. They had at one time owed the bank $13,000, but had paid up all but the amount stated above.

A director in the Phœnix said this morning that he thought the association would pay out more than 50 cents on the dollar.

SPARED NONE.

A Missouri Farmer's Family of Six Persons Murdered.

The Father, Mother and Four Children Waylaid and Killed.

THEIR BODIES FOUND IN A HAYSTACK NEAR THE VILLAGE OF BROWNING.

How or Why the Crime Was Committed Not Yet Known—The Farmer, Whose Name Was Meeks, Was on the Way to Browning to Visit Relatives—Suspects May Be Placed in Custody To-Day—An Insane Prisoner's Crime—The Daily Record.

LINNEUS, Mo., May 11.—The most atrocious crime ever committed in this part of Missouri is reported from the little village of Browning, twelve miles from this city.

An entire family, consisting of the father, mother and four children, were waylaid and murdered. According to the report received here this morning, the bodies of Gaston Meeks, his wife and four children were found in an old straw stack on the road-side near Browning. The discovery was made last evening.

It is not known just at what time the murder was done. The Meeks family lived at Milan, a town some distance from Browning and were on their way to the latter place on a visit to relatives.

When first found the identity of the murdered persons was not known, but their relatives identified the bodies.

The information received here is very meager. It is not stated in what manner they were killed, nor how the crime was discovered.

The report states that while the murderers are unknown, certain parties are suspected and that arrests will be made to-day.

The persons suspected are known to have been on bad terms with Meeks. If there is good evidence of their guilt the courts will not be called upon to try the case, as the excitement over the crime is intense at Browning and Milan.

KILLED IN PRISON.

An Inmate of Chicago's Bridewell Murders His Cellmate.

CHICAGO, Ill., May 11.—James Maher, a prisoner in the Bridewell, was murdered last night by his cellmate, George Dunlap, who became suddenly insane. Maher's head was beaten to a pulp on the stone floor before assistance could reach him. A terrific struggle took place between the guards and the madman before he was overpowered.

FOUGHT ON THE ROOF.

Robert Phelan Throws John A. Barrett Off a House Top.

Robert Phelan of 1106 North Tenth street and John B. Barrett of 1211 North Eleventh street, both carpenters, got into a fight at noon to-day on the roof of 1110 North Tenth street, where they were working, and Phelan threw Barrett off. The latter fell a distance of fifteen feet and was seriously injured internally. He was sent to the City Hospital. Phelan was arrested.

NO COAL FAMINE.

Work Resumed at the Staunton Mines With a Full Force of Men.

STAUNTON, Ill., May 11.—At a meeting of the miners last night it was decided to remain at work. Both mines No. 6 and 7 are working full forces and will continue to do so. Sheriff O'Neil has left for his home. All the deputies with the exception of thirty were discharged this morning. Those remaining on duty are left in charge of Deputy Sheriff Hoxsey. No coal famine is probable now as No. 6 mine is the largest in the State.

Opening an Abandoned Mine.

GALESBURG, Ill., May 11.—The paving brick companies this morning opened an abandoned coal mine, putting fifty men to work. The C., B. & Q. has almost run out of coal on the Illinois, and it is thought some of the trains will have to be taken off. Many of the engines are burning wood.

May Stop Manufacturing.

BRAZIL, Ind., May 11.—Manufacturing interests in this city are being seriously menaced by the miners' strike. Yesterday the miners for the Brazil Brick and Pipe Co. quit work, shutting down the plant and throwing seventy-five men idle. The Monarch Fire Clay Co.'s mines are also closed, as is the plant of the Indiana Paving Co. Unless a settlement is soon reached every manufacturing plant in the county will be shut down.

Laying Off Employes.

URBANA, Ill., May 11.—The laying off of employes in the Big Four car shops here is attributed to panic on account of the coal strike. It is feared that the laying off of trains will follow. All classes of employes are very uneasy.

CROKER STEPS OUT.

The Tammany Boss Relinquishes the Leadership of the Organization.

NEW YORK, May 11.—Richard Croker resigned his leadership of Tammany Hall yesterday, after nine years of service. It was accepted and ratified by the Committee on Organization yesterday afternoon. August W. Peters, Chairman of the General Committee, will appoint his successor as Chairman of the Finance Committee this evening.

Fr. Lavary's Appointment.

Rev. Fr. Lavary of the Church of the Holy Rosary received the following from Archbishop Kain to-day:

Rev. D. J. Lavary, Church of the Holy Rosary:

We hereby appoint you Director of the Association of the Perpetual Rosary for this Archdiocese, and we trust our efforts to propagate that devotion will be crowned with success. Yours very truly,

JOHN J. KAIN,
Co-Adjutor Archbishop of St. Louis.

LOOKS BRIGHT

Little Danger Now of a Coal Famine in St. Louis.

Mines 6 and 7 at Staunton at Work With a Full Force.

OTHER SHAFTS IN SOUTHERN ILLINOIS MAY SOON RESUME.

Guards Still in the Stockades at Collinsville—The Strike Movement Said to Have Been Engineered by Eastern Operators to Work Off Their Big Holdings of Coal—The Outlook in Missouri Fields—Miners Out at Rich Hill.

Operators in the St. Louis coal market are more hopeful to-day than they have been since the strike began. The success of the Consolidated in keeping Nos. 6 and 7 at Staunton at work, with only one or two day's interruption has emboldened all of them. An official of the Madison company was heard to say Thursday that if the Staunton men worked to-day Mt. Olive mines would be opened to-morrow. The vote of 267 to 111 in favor of work taken at Staunton last evening has still further strengthened the situation.

General Manager Simpson returned at 11 o'clock this morning from Staunton where he left both mines working to their full capacity. No attempt has yet been made to follow up this success elsewhere but the stockades at Collinsville still stand ominous guard around No. 8.

Mr. Simpson was not inclined to foreshadow the policy he will pursue. He only said that the company would endeavor to operate its mines wherever the men are willing to work.

While the company no doubt knows pretty accurately the sentiments of its men at the various mines no indication is given when the attempt to open the mines will be made and where.

Mount Olive and Collinsville are probably the two points which will next receive attention.

Secretary Morsehead of the Madison Co. said this morning he thought the proximity of Mt. Olive to Staunton would insure a return to work there by Monday. Mr. Crabb is to-day at Edwardsville. It is pay day and he will attempt to address the men and persuade them of the folly of further standing idle. At Glen Carbon the same tactics will be pursued to-morrow.

The change that has come over the spirit of the operators' troubled dreams is illustrated by the fact that many of them are refusing offers of coal from Kentucky and Lexington, Mo. It could be landed from Kentucky at East St. Louis for $2 a ton. This is only steam coal, being largely the accumulation of what would at other times be almost unmarketable coal, but steam can be raised with it. The operators have been doing their utmost to fill contracts, but naturally have been unwilling to go into the market to supply their contracts without charging the advance to the customer.

Were they not protected by strike causes or court decisions they could lose as much in a month as they ordinarily make in one or even two years.

One-fourth of a cent a bushel is the sum of the profit on some big steam contracts and as coal is selling for nearly three or four times the contract price, the enormous possibilities of loss can readily be understood.

Various quiet attempts have been made by operators other than the Consolidated company to better their condition, but with little success hitherto.

President Maguire of the Maguire Coal Co. took a force of ten or twelve men to Perry Monday to get out enough coal to supply the most pressing needs. The mine was besieged with 300 strikers from several points within a few hours. They threatened to blow up the mine with dynamite, according to Mr. Maguire, and intimidated the engineer so that he declined to hoist any more coal. Only two cars were got out. The crowd then followed him and his men to the hotel and urged them, not unsuccessfully, to depart.

Mr. Maguire says he is determined to reopen May 15, or know why. The sheriff refused him protection, saying he would have to wait for some overt act. Mr. Maguire has received an offer from a detective agency to furnish both men and guards if he needs them.

W. S. Scott, General Manager of the Missouri and Illinois Coal Co., has just returned from a similar errand to the Reutshler mines. He took twenty-nine men, but only nine were willing to enter the pit. Mr. Scott said that 100 men gathered before he had begun to work and the railroad tracks were lined with the on-comers in every direction. The nine men stood the ordeal, but the engineer winced. The ease with which a dynamite cartridge could cave in a coal-mine probably accounts for much of the good success that has attended the persuasive policy of the agitators and their followers. The threat to use that or powder, and to club the engineer and imported men to the consistency of jelly or wood-pulp, was effective at the Reutchler mines.

General Agent Funk of the Brush Coal Co. came down from Chicago Wednesday with a number of dock laborers. Mr. Funk ordered them to load a lot of slack that has been accumulating all the winter near the mine, which is in the Belleville district. The strikers told the dock men peremptorily they must leave.

Mr. Funk attempted to bluster off the storm, but vainly. A committee was sent to tell Mr. Funk that they considered Chicago the best place for his health and comfort. He went immediately to the hotel and did not appear again before train time.

It is believed that the sympathetic quitters in Illinois are beginning to see that they are the dupes and tools of Ohio and Western Pennsylvania operators. Whether the charges made by the Illinois operators are true or not, the strike came at a very opportune time for the Eastern coal men to get rid of their immense holdings at an advanced price. The mild winter and industrial depression had left them with large quantities of coal. It is believed the general strike will end when these stocks have been pretty heavily depleted.

To Close the Mines.

LEXINGTON, Mo., May 11.—A large force of miners met here last night to march to Rich Hill to try to close the mines there. They will go on to Wellington and, receiving accessions there, will go on to Fleming, Camden, Richmond, Napoleon, Wellington and Odessa, where they will meet miners from Mayview, Higginsville and Corder. Some families here are destitute, as no work has been done since April 1.

THE PLANTERS' HOUSE.

List of the Incorporators of the New St. Louis Hotel.

JEFFERSON CITY, Mo., May 11.—Secretary of State Leseur to-day issued certificates of incorporation to the following companies:

Planters' Hotel Co., St. Louis; capital, $175,000. The incorporators are Thos. Reyburn, Valle Reyburn, August Gehner, Samuel M. Kennard, M. C. Wetmore, J. B. C. Lucas, Festus J. Wade, W. H. Thompson and Henry Weaver.

National Fertilizing Co., Kansas City; capital, $5,000.

Rio Gustascoalcas Dofloe Co., Kansas City; capital, $3,000.

SIMPLY DRIFTING.

NORTHERN PACIFIC.

Testimony of Witnesses in the Investigation at New York.

SOME IMPORTANT FACTS ABOUT THE INCREASE OF CAPITAL STOCK.

What Mr. Searles of the Farmers' Loan and Trust Co. Knows of Certain Transactions—Books of the Oregon and Transcontinental Co. Will Be Produced—Minutes of Meetings Read—What They Reveal.

NEW YORK, May 11.—Several new faces were visible in the group of lawyers, directors and witnesses in the Northern Pacific investigation to-day. Among them were C. W. Wright, one of the Northern Pacific Railroad directors, and C. A. Spofford, President of the Rocky Fork & Cooke City Railroad, and private secretary to Henry Villard. Mr. Spofford was to have testified yesterday, but was excused on account of the absence of his counsel. L. D. Searles, Vice-President of the Farmers' Loan and Trust Co., was recalled and asked whether he had been able to find any record of the increase in the capital stock of the Rocky Fork & Cooke City Railroad Co. from $740,000 to $2,000,000.

Mr. Searles said that the company had no such record and that the increase must have been made before the stock came into the company's possession.

James McNaught, senior counsel for the receivers, states, however, that he had the minutes of the meetings of the stockholders and directors at which the increase was authorized and was ready to submit them at any time. The dates of these meetings were April 5, 1889, and May 4, 1889. Edward Edes, secretary and treasurer of the Rocky Fork and Cooke City Co., was replaced on the stand. C. W. Wetmore, president of the North America Co., asked permission to appear as counsel for the witness. He stated that the books of the old Oregon & Transcontinental, inquired for yesterday, were among old lumber of the Northern American company. He was perfectly willing to permit any of them to be produced by Mr. Edes, which had bearing on the case under consideration, but wished to be present to see that no others were presented. After some discussion as to whether Mr. Wetmore should not rather appear as a witness himself, Master Cary decided to allow him to act as counsel, and the examination of Mr. Edes proceeded.

Mr. Edes produced various books of the Oregon & Transcontinental, which were placed in evidence. He was requested to refer to those portions of the books of the company which showed in what way it was concerned in the placing of the bonds of the Chicago & Northern Pacific. After much discussion it was finally developed that when the Chicago & Northern Pacific issued its bonds to obtain funds for the purchase of the various properties comprising it, they were deposited with the Farmers' Loan and Trust Co. The Oregon & Transcontinental, acting as financial agent of the Chicago & Northern Pacific, advanced the latter some $7,000,000 or $8,000,000 and opened subscription lists for the bonds. As the latter were paid for, most of them at 90c on the dollar, the Oregon & Transcontinental issued orders on the Farmers' Loan and Trust Co. to the purchasers for the delivery of the bonds. For these services as financial agent the Oregon & Transcontinental received a commission of 3 per cent. At this time (Jan. 18, 1890) an agreement had been made between the Northern Pacific, the Wisconsin Central and the Chicago & Northern Pacific by which the latter should be formed and leased to the Wisconsin Central Co. and by them sub-leased to the Northern Pacific. The reason for the introduction of a temporary financial agreement was that the options for the purchase of the roads and properties, afterwards consolidated into the Chicago and Northern Pacific company, were about to expire, and it was necessary to obtain an advance of money from such an agreement in order to secure them.

The minutes of the meeting of the Oregon & Transcontinental Directors for Jan. 18, 1890, showing these facts, were read in full. They created something of a sensation, as they showed that the plan of leasing the Chicago & Northern Pacific to the Northern Pacific was fully understood by the formation of the former company, and that it was formed for the purpose of leasing it. This has always been denied by the Chicago & Northern Pacific people. These books of the old Oregon & Transcontinental have never been seen before by the counsel on either side of the present investigation.

The minutes of the meetings of the Oregon & Transcontinental Committee in New York on Jan. 21, 1890, and May 26, 1890, were also read. They recited the various steps in the formation of the Chicago & Northern Pacific and gave lists of the property held by that company after its formation. Throughout the minutes showed that every step in the formation of the Chicago & Northern Pacific was taken with the advice and instruction of the Northern Pacific and with the intention of leading the Chicago & Northern Pacific to the Northern Pacific through the Wisconsin Central company.

The $20,000,000 of bonds of the Chicago & Northern Pacific were sold at 90 per cent and should have brought in $18,000,000. But only about $9,000,000 appeared on the books of the Oregon & Transcontinental as having been received, and there was nothing to show from which of the purchasers this had come.

"Mr. Edes," said Mr. Pettit, "on the list of subscribers to these bonds I find a subscription of over $4,000,000 by the Deutscher Bank, J. H. S. Stearn, Henry Villard and associates. Was this subscription ever paid?"

"I don't know," replied Mr. Edes, "I suppose it formed part of the lump credited to cash."

"Have you nothing to show that it was received?"

"Not here," said Mr. Edes. "The check book may show."

"Very well," said Mr. Pettit, "now, here is the subscription of C. L. Colby for himself, Mr. Rockefeller, Mr. Hoyt, Mr. Trevor, Mr. Abbott and Mr. Colgate for $7,000,000. Have you anything to show that this sum was ever paid?"

"Nothing," replied the witness, "unless the check-book does so."

"But, my dear sir," said Mr. Pettit, "you did not receive millions without making any record of where they came from?"

"Well, they came from the subscribers to the bonds," said Mr. Edes, "but there is no record of the separate payments by them."

Some discussion took place over a pencil mark on the books, referring to this matter, which Mr. Edes said had probably been made by the book-keeper from information given him by Mr. Edes. The object of the questions asked the witness is to show that the Villard syndicate received some $1,000,000 of bonds for a nominal sum, while other purchasers paid the market rate of 90 per cent. All receipts from subscribers being lumped and no itemized list of payments being kept, so far as can be learned at present, it will be very difficult to show whether the Villard syndicate did or did not pay for their bonds. Mr. Edes is expected to produce the check book at the afternoon session and throw some light on the subject.

PROFESSOR OF METEOROLOGY.

Weather Observer William H. Hammon Receives a Promotion.

William H. Hammon, the local weather observer, who has been appointed professor of meteorology, is a young man, and is a native of Pennsylvania. He was educated at Allegheny College, Meadville, Pa., and on his graduation he enlisted in the Signal Corps of the army and was

William H. Hammon.

assigned to Cornell University, Ithaca, N. Y., where he pursued a two-years' scientific course. From Ithaca he was transferred to Cleveland, O., where he was Sergeant of the Signal Corps for several years. From Cleveland he was moved to St. Louis in 1889. When the Weather Bureau was transferred from the War to the Agricultural Department, Mr. Hammond was mustered out of the military service and was made local forecast official at St. Louis. He is a man of ripe knowledge and is highly esteemed by all who know him. While at Cornell he made two balloon ascensions in the interest of science, and he wrote a book as the result of his aerial discoveries. His salary will be raised from $1,500 to $3,500 a year as a result of his promotion.

The office of Professor of Meteorology is a presidential appointment, but President Cleveland directed that it should go to the successful contestant in a competitive examination. Mr. Hammon will be stationed either at Washington, D. C., or San Francisco, Cal.

RUN BY BOARDERS.

F. H. Hobert Deserts His Hostlery—A Mysterious Fire.

The police were requested last evening to locate T. H. Hobert, who keeps a boarding-house at 3916 Fairfax avenue. Hobert has been away from his house and friends for several days past and the boarders have been conducting the boarding house.

About the time the police was notified of Hobert's absence last evening an alarm of fire was sounded and when the fire engines responded it was found that Hobert's boarding-house had been discovered on fire. The flames were extinguished before any damage was done and some of the boarders claim to have discovered evidence indicating that the fire was of incendiary origin.

Thrown From a Buggy.

Frank Mahon, a prominent saloonist of Baden, near the cemeteries, and Felix Keating of 827 O'Fallon street, were thrown from a buggy at Seventh and Wash streets at 1:30 o'clock to-day. Both received severe injuries. They were taken to Keating's home. The accident was caused by a runaway horse and wagon which dashed into their buggy from around a corner.

Thomas M. Francis.

ASSUMPTION, Ill., May 11.—Thomas M. Francis, a well-known pioneer resident of Christian County, died this morning, aged 68 years. He had been a citizen of this place nearly forty years.

TO SETTLE DISPUTES.—A new form of arbitration to settle any disputes which may in the future arise between the Building Trades Council and the Builders' Exchange was submitted by the latter to the former at its last general meeting. It provides for the appointment of a standing committee of each organization to arbitrate the squabbles which are of so frequent occurrence between them. It also provides that in case the committees cannot reach an understanding a disinterested party be appointed as referee, his decision to be final. The proposition was favorably received by the Building Trades Council, and the executive committee was instructed to consider the matter and report its conclusion at the meeting next Wednesday night.

IT IS FALSE.

So Says Mr. J. B. Kendall About Mrs. George K. Goulding's Story.

He Says That the Lady Is Trying to Blackmail Him.

MRS. GOULDING HAS SOUGHT OUT A NEW BOARDING-HOUSE.

Mr. Kendall Denies That There Is Any Foundation Whatever for the Torn Dress Story—He Tells Some Interesting Stories About the Gouldings.

Mrs. George K. Goulding, the young woman who was arrested yesterday charged with obtaining $188 worth of goods from Barr's under false pretenses, has changed her boarding place. She was released from custody last evening, George Hoefner, the professional bondsman, going her security for the sum of $600. She was supposed to have returned home—that is to her boarding place at 1784 Mississippi avenue. She may have done so but she was not there this morning, according to the statement of the lady there who answered the reporter's ring at the bell.

"Is Mrs. Goulding in?" asked the reporter.

"No, she is not," snapped the lady at the door.

"Does she live here?"

"She did but she's moved."

"Where to?"

"I don't know," and the door which had been slowly closing was shut entirely.

According to J. B. Kendall, whose wife, it is alleged in the complaint Mrs. Goulding represented in obtaining the goods from Barr's, and who Mrs. Goulding asserts tore her dress in an endeavor to take liberties with her person, Mrs. Reed, the boarding-house keeper at 1764 Mississippi avenue, has been ordering the Gouldings out of her house ever since they went there a week ago, but with ill success. Apparently the recent scandal increased her desire to be rid of them, and she has certainly succeeded.

KENDALL SEES.

Mr. Kendall, who is the yardmaster of the Iron Mountain road, was seen this morning in regard to Mrs. Goulding's sensational accusation that he attempted to assault her while she was living in his house at 1783 Missouri avenue, when Kendall's wife was out of town. He admitted that he lived in the house at this time, but denied most positively that any such thing as Mrs. Goulding related ever took place.

"It is merely an attempt of hers to blackmail me," he said. "It is really ridiculous. If I attempted any such thing why did she wait before making the charge until she had been arrested? Her statements do not worry me especially for I know my friends will not believe them, but nevertheless I intend consulting a lawyer to see if she cannot be prosecuted in some way for her blackmailing attempt.

"They owe me money for the time they were in my house. They owe M. T. Sharp, a butcher at 1818 Jefferson avenue, $40. They also owe Yaeger Heede, grocer at 1801 South Jefferson avenue, $50. Scruggs, Vandervoort & Barney have a bill against them which they cannot collect.

"Goulding's position as agent for the Masonic Aid Association enabled him to establish a fine line of credit. That's the way he got into me. I'm a Mason myself. He lost that job here after about a month and did not have any money at all.

"A week ago last Wednesday he came to me and wanted to borrow $30. He said he wanted to send his wife to Chicago so as to be rid of her. He said he had applied for divorce papers up there and that as soon as his family knew that he had shaken her he would get all the money he wanted from them. Whether he was telling the truth or whether he thought that a good story to excite my sympathy I don't know, but anyway I refused him the money and he went off.

"I will tell you another peculiar circumstance in connection with Mrs. Goulding. The other day a man giving his name as A. Tuchschmidt of 2324 University street called at my house and asked for Mrs. Goulding. I told him she had moved and supposing him to be a creditor, because they were running there all day long, I asked him if she owed him any money. He told me she did not and then went on to tell me the object of his visit.

"It seems that he had advertised for a loan of $1,000, with security on property worth $7,000, and had received a letter from Mrs. Goulding asking him to call in regard to it. I laughed in the man's face. Perhaps she had $1,000 to loan out, but she certainly never acted like it."

As far as the investigation of Mr. Kendall's statements in regard to the Gouldings' debts went it developed that he was not exaggerating.

WERE BAD PAY.

Mr. Alfred S. B. Abner, secretary of Scruggs, Vandervoort & Barney, admitted that Mr. Goulding owed them a bill and that they had secured judgment against him.

"Our dealings were with Mr. Goulding entirely. He came in here with a reputable business man some time ago, who guaranteed his account to a certain amount. We accidentally allowed the bill to run over the amount of the guarantee, and when we called on Goulding he could not settle it. The man who recommended him settled up to the amount of the guarantee and for the rest we secured judgment against Goulding. However, I don't think the judgment worth anything.

"Who was the man who recommended Goulding?"

"I am not at liberty to say. I am sure however, that it was merely a business transaction and that Mrs. Goulding had no connection with it."

M. T. Sharp, the butcher on Jefferson avenue, said that Goulding represented himself as the agent of a Chicago concern. He told him his salary was paid monthly, and wanted to open a monthly account. He was such a smooth talker that I consented. The first month he fell behind $15, and the next month we got nothing. Then I went to a mercantile agency and stopped his account. I never took the trouble to sue as I knew it would be a waste of money.

Mr. Yoegas also corroborated Mr. Kendall's statement.

As Mrs. Goulding could not be located her answer to these statements could not be obtained.

THE WEATHER.

Fair To-Night and To-Morrow, Growing Very Much Warmer.

It is much cooler in the Central Mississippi and lower Ohio valleys, and is decidedly warmer throughout the Northwest.

Showers were general yesterday in the central Mississippi and Ohio valleys, and last night in the Southern States, except those bordering on the Atlantic Coast. The heaviest rain occurred in Central and Eastern Texas. Abilene reports 1.80 and Palestine 1.22 inches.

The indications for Missouri are: Fair; warmer; southerly winds.

For St. Louis and vicinity: Fair Friday and Saturday; decidedly warmer Friday night; warmer Saturday.

DEADLY PILLS

Given to Tip, New York's Big Man-Killing Elephant.

He Chews the Unpalatable Doses, but Refuses to Swallow Them.

FAILURE OF THE ATTEMPT TO PUT THE MONSTER OUT OF THE WAY.

Cyanide of Potassium Administered Concealed in Apples and Carrots—The Big Fellow's Executioners in Despair—He Has Killed Three Keepers and Maimed Many Persons—Crowds Flock to See His Taking Off.

NEW YORK, May 11.—Tip, the big, man-killing elephant, gave the park commissioners and favored medical men a great deal of anxiety to-day and finally baffled them in their attempt to kill him. When, a few days ago, the conclusion was reached that the gigantic pachyderm was incorrigible and constantly becoming more vicious, means of ending his ensanguined career were discussed. The conclusion was reached on Wednesday to kill him with poison, and cyanide of potassium was selected as the most likely drug to do its work quickly and painlessly. Tip is the object of much interest since his doom was announced, and visitors to his quarters in Central Park have numbered well up into the hundreds of thousands. It was the intention to administer the fatal dose soon after daylight to-day, and in order that the task might be easier Tip was deprived of food for twenty-four hours.

At 6 a. m., Park Commissioners Clausen, Straus and Bell, accompanied by Supt. Smith and Burns, arrived at the arsenal in Central Park. A few minutes later Drs. Huntington, Allen and Spitzka joined them. Tip was meanwhile swaying restlessly in his cage, and swinging his enormous trunk viciously. Tom, the trick elephant, and Juno, who occupied the adjoining cage, were driven out to the open space behind the elephant house and chained there, so that they would not be disturbed or frightened by the expected trumpeting of Tip when he would get his "pill."

Thirty policemen surrounded the building to keep the crowds away from the doors, and none but journalists and visitors with permits were allowed to enter the building. At 6:30 o'clock everything was in readiness. To avoid possible accident all were excluded from the elephant-house except those directly concerned with the momentous event.

Exactly at 6:38 a. m. Otto Mops, who has been for years an animal trainer both in Germany and in this country, walked up to the cage and handed Tip a rose-colored apple, which had a big dose of cyanide of potassium hidden within its surface. The big fellow nibbled at it for a moment with his trunk and finally put it in his capacious mouth. But when he crunched it between his teeth, he evidently felt that there was something wrong with the taste and spat it out.

Mops then tried him with a carrot, which was similarly drugged, but Tip refused to taste it, as he did another apple and carrot which were passed to him afterwards. Keeper Mops then gave Tip a piece of bread containing about two ounces of the deadly drug, but the big fellow, after munching it slowly a couple of times, threw that also on the floor. Tip undoubtedly had his misgivings about the dainty morsels which were being fed to him, but the doctors said that he had certainly got enough poison into his system to kill a dozen horses. The drug did not seem to have very much effect on him until nearly an hour afterwards, when the violent motions of his head, body and trunk became less rapid and his legs seemed to be getting weak. This lasted only a short time, however, and then Tip regained his wonted vigor. It is not definitely decided what shall be done next, but the talk is still of finishing the work with poison, probably this afternoon.

Tip has killed three keepers and wounded a number of persons. He is what is termed a "rogue" elephant. He has a period of bad temper, and at other times is tractable and docile. He is a fine specimen, and was presented to the Park Commissioner three years ago.

Unsuspecting of what the fates, in the persons of the Commissioners of Public Parks, had in store for him, Tip stood all day yesterday swaying his great hulk of body back and forth and blinking his wicked little eyes at the concourse of curious visitors that passed before him. Around his off fore foot was a stout chain. It was rigged to his sawed-off tusks and to a belt engirdling him in such a way that should he attempt any other than the swaying movement he would be likely to throw himself clean from his feet by his own action. It is necessary to put on the chains, Tip's keepers say, because he would think nothing of bursting through the thick iron bars behind which is his home. He would enjoy a little disturbance like that, and would doubtless do it every morning before breakfast as an appetizer.

So bad is Tip's reputation, in fact, and so persistently have Tip's keepers insisted upon it, that more than half the people who venture into Tip's home do not know whether they ought to venture there or not. Some of them seem to think they are taking their lives in their hands, and they look frightened when they go in and breathe deep breaths when they come out. But there are others who think that Tip is maligned, and they go in and give him delicacies—which in elephant understanding means peanuts—and condole with him, and look savagely at the gray-coated policeman who stands guard right in front of Tip. Whether or not Tip comprehends and appreciates this sympathy no one can say; but when it is offered he rubs the bald dome of his huge skull against the wooden beam into which the iron bars that imprison him are set, and shakes his long trunk and gazes steadily with his little eyes, which at other times are restless and blinking.

So many people had read in the newspapers that Tip was to be destroyed, and so many wanted to see him again before he was gone forever, that the elephant house has been crowded every day from the time it opens in the morning. In the warm days of spring whole families make excursions to the park, and they are all, to the tiny toddlers, familiar with the big fellow who is lord of the elephant house. Few of them before knew that Tip was such a roystering and wicked elephant, and when they view him now it is with the added interest that comes to most people when they look upon a criminal.

THE business of making and selling Refrigerators is one that employs an enormous number of men. The quality of the Refrigerator is something that should be examined into closely before buying, because a good Refrigerator is something of great value in a household, but a poor one is absolutely worth nothing.

Simmons Hardware Co. control entirely and absolutely the "SIBERIA," which is the best Refrigerator that ever has been made, and they are now selling them at retail at very low prices, having in their capacious store rooms at Ninth and Washington avenue the various sizes for sale at prices ranging from $7.50 to $75.

St. Mary's Guild Entertainment.

"Place aux Dames" will be given this evening at John Mahler's Hall, 3208 Lucas avenue, under the auspices of St. Mary's Guild of St. Peter's Church. The characters will be taken by Misses Ashcroft, Patterson, Snyder and Miller.

PROSPECT HILL auction to-morrow. Trains at 9:30, 9:30 and 11 a. m. and 1, 2 and 3 p. m.

CHIEFS ADJOURN.

The First Annual Convention Brought to a Close.

COMMITTEES APPOINTED TO REPORT AT THE NEXT MEETING.

Resolution Passed Relative to Correspondence Between Chiefs and Subordinates in Other Cities—Efficient Patrolmen Should Not Be Discharged on Political Grounds—Letters of Regret—Convention Closed With Songs.

The National Chiefs of Police Union began the last day's session of its convention this morning. When the superior officers of the nation's patrolmen assembled in Exposition Entertainment Hall at 10 o'clock this morning many absentees were noted. The duties of their offices had called them home.

Chief E. J. Potts, Bloomington, Ill.

President Seavey remarked upon this fact when he called the delegates to order, and said that if no objection was made, the calling of the roll would be dispensed with. But Chief Atkins of Knoxville, Tenn., said that the records should show what members remained until the close. The roll was, therefore, called. The minutes were adopted without having been read, and President Seavey then read the appointments of committees, which are to report at the next convention, in Washington, D. C., on May 14, 1885. The committees are as follows:

COMMITTEES APPOINTED.

Committee to investigate and report upon the best and latest improvements of jails,

Chief George E. Smith, Racine, Wis.

prison cages and disinfectants—A. B. Connelly, Atlanta, Ga.; R. N. McClaughry, Pontiac, Ill.; J. M. Scanlan, Council Bluffs, Io.; Henry Hoehn, Cleveland, O., and Thos. Spiers, Kansas City, Mo.

Committee to secure government rates of telegraph service for all police departments—H. Hopper, Newark, N. J.; P. Campbell, Brooklyn, N. Y.; Hugh McKinnon, Hamilton, Ontario; J. H. Clack, Nashville, Tenn.; J. T. Jansen, Milwaukee, Wis.

Committee to investigate and report upon the matter of the latest improvements in the police telephone system and the latest and best improved humane appliances for restraining refractory prisoners and violent and refractory prisoners—B. J. Reynolds, Florence, Neb.; Maj. Moore, Washington, D. C.; R. J. Linden, Philadelphia, Pa.; B. F. Eldridge, Boston, Mass.; H. R. Armstrong, Duluth, Minn.

Chief T. J. Farrell, Dayton, O.

Committee to investigate and report upon the latest improvements of patrol wagons, harness, arms and equipments used in the police service—J. C. Arnold, Dallas, Tex.; Frank McMahon, Little Rock, Ark.; T. C. McDonald, Birmingham, Ala.; E. A. W. Fash, Peoria, Ill.; J. B. Chinn, Boise City, Idaho.

Committee to secure reduced rates to next convention—Phil Deutsch, Cincinnati, O.; George W. Powell, Indianapolis, Ind.; B. B. Eldridge, Boston; Maj. Moore, Washington, D. C.; C. O. Starkwater, Detroit; L. Harrison, St. Louis.

Chief McDonald of Birmingham, Ala., submitted a resolution which created some discussion. It provided that no member of the National Chiefs of Police Union should recognize, countenance or encourage a subordinate officer in any police department in the United States or Canada in the transaction of official correspondence, but are hereby directed on receipt of a communication from a subordinate of another department on police matters, to at once refer such letter to the chief

Chief Thomas M. Speers, Kansas City.

of the department whence it came. The resolution proceeded to urge the members of the union that on receipt of reliable information that a minor officer of another department is guilty of insubordination they should advise the chief of the other department as soon as possible. Chief McKennon of Hamilton, Ontario, took the chair and President Seavey opposed the resolution. Chief McDonald of Birmingham, Ala., favored the adoption of the resolution.

Chief C. Hartman, Omaha, Neb.

He knew of Chiefs who had much trouble on account of the scheming of subordinates. Chief Starkwater of Detroit spoke for the resolution and Chief Pratt of Salt Lake City, Utah, attacked it. Chief Campbell of Brooklyn, N. Y., advised against the adoption of the resolution. He feared that if letters not sent by heads of departments were returned much time would be lost and great injury done the cause of peace and the suppression of crime. Mr. Campbell asked the leave of the convention to give a few words of advice to the chiefs themselves, since they had been devoting their attention to advising others. Mr. Campbell believed that some chiefs of police were very negligent in the transaction of correspondence. He had in mind one official to whom he sent three letters on a matter of much importance before he left home, and from whom he received no reply. He said that chiefs of police could not be too cautious in sending telegrams ordering the arrest of persons. Some officers were too ready to wire instructions for arrests on insufficient authority. He re-

Chief Thos. J. Cannon, New Albany, Ind.

membered the receipt of such a telegram by himself.

The resolution was amended by the elimination of the provision for the return of letters not sent by heads of departments. It was decided that when letters were received from subordinates, replies should be sent to the chiefs. In this form the resolution passed.

POLICE AND POLITICS.

Chief Speers of Kansas City, presented a resolution which was a request to Mayors

Chief J. N. Tillard, Altoona, Pa.

and City Councils of all cities of the United States not to remove efficient policemen from office. "It has become the custom in many of the smaller cities" said the resolution, "to change the police force after each municipal election. We regard these removals, without cause, as unfortunate and as tending to the non-enforcement of law. About the time that a policeman in the smaller cities of the country learns his duties he is discharged, in order to make way for a friend of the new administration."

The resolution met with favor, and gave rise to a symposium on the systems of police government in large and small cities. Chief Speers, speaking to his resolution, explained the law of Missouri which provides for a Board of Police Commissioners, for the large cities, but leaves the police government of the small cities in the hands of the mayor and council. He said that the evils of frequent removals are most apparent in the West and Northwest United States. Chief Campbell of Brooklyn gave an outline sketch of that city's police system, and Chief Hoehn gave details of the civil service and pension methods in operation at Cleveland. The opinion of all the speakers was that removals should be made only for cause, and that the police departments of the United States should be non-political. Some of the speakers wanted police commissioners as well as policeman to hold their offices pending good behavior and efficiency. The sentiment was that the request to City Councils and to Mayors as contained in the resolution, should be extended so as to include State Legislatures, Governors, Sheriffs, etc. The resolution was so amended and was unanimously adopted.

Several resolutions were presented, thanking Maj. Harrigan, the public authorities and the citizens in general for the treatment tendered the members of the union. All these resolutions were unanimously carried.

Police Commissioner John A. Lee was called upon for a speech, and he addressed the chiefs for a few minutes.

Letters of regret at their enforced absence were received from H. J. Grasett, Chief Constable of Toronto, Ontario, and from Chief of Police Wm. McChesney of Orange, N. J. The latter suggested that the name of the union should be changed to "National Union of Chiefs of Police," from "National Chiefs of Police Union." He regarded "National Chiefs of Police" as a misnomer.

President Seavey resumed his position at the desk, when the closing business had been performed, and he announced the final adjournment.

CLOSED WITH SONGS.

Chief Harrigan invited the delegates to be

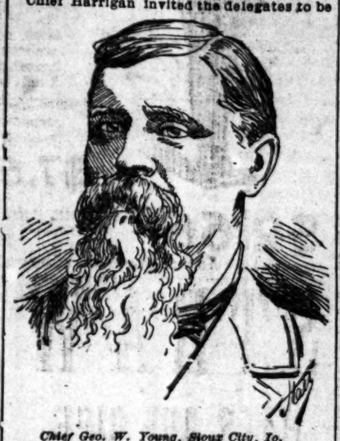

Chief Geo. W. Young, Sioux City, Io.

at the Laclede at 2:30 p. m., in order to enjoy a carriage ride. While the chiefs were in a bunch on the stage, Hugh McKinnon, the stalwart Chief of Police of Hamilton, Ontario, asked permission to sing "God Save the Queen." His request

Chief H. F. Demuth, Aurora, Ill.

was granted and he rendered his national anthem in a full, round voice. John A. Robinson, the stenographer and well-known vocalist, was then pushed forward and he led a chorus in singing "The Star Spangled Banner" and "My Country, 'Tis of Thee."

STEAMER State of Kansas to Montesano Park, Saturday, May 12, 10 a. m.; returns 6 p. m.

Tried It Once.

From Exchange.

Occasionally some schooner coming up from Virginia with cordwood loses her deck load. The ocean washes it away. Occasionally some man comes along and says: "What's the matter with chaining 'em down?" Somebody tried that once, and it so happened that the ocean rolled against that particular deck load. It lifted it up quite in the usual way, paying no attention to, apparently without any knowledge of, the chains. They were good chains in their way—they didn't break and when old ocean lifted the deck load the chains pulled the sides off the schooner. Since then nobody has chained down a deck load.

Laborers, Rejoice!

The Globe, northwest corner of Franklin avenue and Seventh street, are selling painters' overalls and jumpers, 17c; paper hangers' overalls, 30c; heavy blue overalls, 35c; with aprons, 40c; extra heavy blue overalls, 60c; with aprons, 65c; men's regular $1.50 jeans pants, 75c.

Basily Arranged.

Young Wife (in tears): "O Gerald! What do you think! The canary has gone to laying eggs!"

Unfeeling Husband: "I don't see anything heart-breaking in that, Elsie. It's a perfectly proper thing for a canary to do."

Young Wife: "Yes, but I've always called it Ben!"

Unfeeling Husband: "Well, you can call it Ben Hur now."

PROSPECT HILL auction to-morrow. Trains at 8:30, 9:30 and 11 a. m. and 1, 2 and 3 p. m.

There's Many a Slip.

Smith: "Are you married yet?"

Brown: "No."

Smith: "Why, I thought you were going to marry a rich girl."

Brown: "So did I, till last night."

The Magic Touch
OF
Hood's Sarsaparilla

You smile at the idea. But if you are a sufferer from

Dyspepsia

And Indigestion, try a bottle, and before you have taken half a dozen doses, you will involuntarily think, and no doubt exclaim,

"That Just Hits It!"

"That soothing effect is a magic touch!" Hood's Sarsaparilla gently tones and strengthens the stomach and digestive organs, invigorates the liver, creates a natural, healthy desire for food, gives refreshing sleep, and in short raises the health tone of the entire system. Remember

Hood's Sarsaparilla Cures

Hood's Pills cure liver ills, constipation, biliousness, jaundice, sick headache, indigestion.

TWO PERSONS INJURED.

Collision Between a Freight Train and an Electric Car.

WICHITA, Kan., May 11.—A Santa Fe freight train ran into an electric car in the northern part of town this afternoon and badly injured Motorman Jim Dow and a passenger named George McFeeters. The packing-houses hid the train and car each from the other until too late to avert the collision.

COTTON.

LOCAL MARKET—Receipts to-day, 83 bales; since Sept 1, 165,919; gross receipts, 223; since Sept 1, 544,739; net shipments to-day, 483; since Sept 1, 147,884; gross shipments, 623; since Sept 1, 520,704; stock on hand, 43,537 bales. Quotations—Ordinary, 5 5-16c; good ordinary, 6 7-16c; low middling, 6 12-16c; middling, 7 1-16c; good middling, 7 5-16c; middling fair, 7 13-16c. Market steady. Sales 787 bales.

NEW YORK—Spot cotton quiet and steady 1-16c higher; middling, 7 5 16c. Futures closed very steady. Sales, 91,000 bales. Reported by Hubbard, Price & Bell.

	Closed To-day.	Highest To-day.	Lowest To-day.	Closed Yest'day
May	7.04	7.06	6.98	6.99
June	7.07	7.07	7.00	6.99
July	7.12	7.13	7.05	7.04
August	7.16	7.16	7.10	7.08
September	7.19	7.20	7.13	7.11
October	7.22	7.22	7.16	7.14
November	7.27	7.26	7.22	7.20
December	7.32	7.33	7.26	7.24

NEW ORLEANS—Spot cotton quiet; middling, 6¾c. Futures at 12:08, steady. May, 6.80c; June, 6.82c; July, 6.86c; Aug. 6 85c; Sept, 6.85c; Oct, 6.86c.

LIVERPOOL — A fair business; prices steady. American uplands, 3 15-16c. Sales, 10,000 bales, of which 9,400 were American. Receipts, 12,000 bales, of which 11,400 were American. Futures closed quiet and steady. May - June, 3.54d; June-July, 3.56d; July-Aug, 3.57d bid; Aug-Sept, 3.57d bid; Sept-Oct, 3.59d bid; Oct-Nov, 3.60d; Nov-Dec, 3.61d bid.

New York Stock Quotations.

Corrected daily by Whitaker & Hodgman, bond and stock brokers, 300 North Fourth street, St. Louis, Mo. ST. LOUIS, May 11.

NAME OF STOCK.	Opening.	Highest.	Lowest.	Closing.
American Tobacco, com	.....	.....	.....	.....
American Tobacco, pfd	12⅜	12⅜	12¼	12¼
Atchison	.....	.....	.....	.....
Baltimore & Ohio	.....	.....	.....	.....
Canada Southern	.....	.....	.....	.....
Ches. & Ohio, com	18⅛	.....	.....	18⅛
Canadian Pacific	.....	.....	.....	.....
Central New Jersey	109	.....	.....	109
Chicago & Alton, com	138	.....	.....	138
Chicago Gas Trust	65⅜	66⅛	65⅜	65⅛
C., C., C. & St. L.	37⅛	37⅛	37⅛	37⅛
Chicago, R. I. & P.	69	69¼	68⅝	69¼
C., B. & Q.	78⅞	78⅞	78⅝	78⅝
C., M. & St. P., com	60⅜	61⅛	60⅛	60⅜
C., M. & St. P., pfd	.....	.....	.....	.....
C. & N. W., com	108⅝	.....	.....	108⅝
Colorado Fuel & Iron	.....	.....	.....	.....
Cotton Oil, com	29	.....	.....	29
Cotton Oil, pfd	.....	.....	.....	.....
Del., Lack. & W	.....	.....	.....	.....
Delaware & Hudson	130	.....	.....	130
Edison General	36⅜	36⅜	35⅛	35⅜
Erie com	14⅛	14⅛	14⅛	14⅛
Erie pfd	31	31	30⅛	30⅛
Erie seconds	.....	.....	.....	.....
Hocking Valley	.....	.....	.....	.....
Illinois Central	.....	.....	.....	.....
Laclede Gas com	17	.....	.....	17
Laclede Gas pfd	.....	.....	.....	.....
Laclede Gas bonds	86⅛	86⅛	86⅛	86⅛
Lake Erie & W. common	.....	.....	.....	.....
Lake Erie & W. pfd	.....	.....	.....	.....
Lake Shore	131⅛	131⅝	131⅛	131⅝
Louisville & Nashville	47⅜	47⅝	47⅛	47⅛
Lead common	39⅝	39⅝	39	39⅛
Lead pfd	85⅛	.....	.....	85⅛
Michigan Central	.....	.....	.....	.....
Missouri Pacific	30	30	29⅜	29⅝
Mo. K. & Tex. pfd	24	.....	.....	24
Mobile & Ohio	.....	.....	.....	.....
Manhattan Elevated	124⅛	124⅛	123⅜	123
Manitoba	.....	.....	.....	.....
National Linseed Oil	.....	.....	.....	.....
National Cordage, com	25⅛	25⅛	24⅝	24⅝
National Cordage, pfd	.....	.....	.....	.....
New York & New E	6⅜	.....	.....	6⅜
New York Central	99	99	98⅝	99
N. Y. C. & St. L. com	.....	.....	.....	.....
N. Y. C. & St. L. 1st pfd	.....	.....	.....	.....
N. Y. C. & St. L. 2d pfd	.....	.....	.....	.....
North American	4	.....	.....	4
Northern Pacific com	4⅛	4⅛	4⅛	4⅜
Northern Pacific pfd	18½	18½	18½	18½
Ohio Southern	.....	.....	.....	.....
Ohio & Miss. com	.....	.....	.....	.....
Ont. & Western	15⅜	15⅜	15⅜	15⅜
Omaha com	38¼	38¼	38¼	38¼
Omaha pfd	.....	.....	.....	.....
Pacific Mail	15⅛	15⅛	14⅝	14⅝
Phila. & Reading	17	.....	.....	17
Pullman Palace Car	.....	.....	.....	.....
Richmond Terminal	8⅛	8⅜	8⅛	8⅜
Silver	.....	.....	.....	.....
Sugar, com	107	107⅜	105⅛	105⅛
Sugar, pfd	96⅛	96⅛	96	96
Tenn. Coal and Iron	17	.....	.....	17
Texas Pacific	23⅜	.....	.....	23⅜
Union Pacific	18	18	17⅝	17⅝
U. S. Rubber com	.....	.....	.....	.....
U. S. Rubber pfd	.....	.....	.....	.....
W. St. L. & P. com	7⅛	.....	.....	7⅛
W. St. L. & P. pfd	16½	16½	16¼	16⅜
Western Union Tel. Co	85	85	84⅝	84⅜
Whisky Trust	24	24	23⅝	23⅝

On the Curb.

Wheat—July, 84@84½; puts, 83⅜ to 83⅝c; calls, 84⅛@84⅜.

Twenty-one Years for Kukluxing.

CHATTANOOGA, Tenn., May 11.—Wm. Sylvester Harris, a dangerous footpad, was sentenced this morning to twenty-one years in the Penitentiary for kukluxing.

The extreme sentence was passed, but the most serious charge, the murder of W. W. Ingersoll, a well-known merchant, could not be proven against him.

Consolation.

Mr. Slimmy: "I don't like that Miss Biter; she said I was a perfect idiot, don't you know."

Mr. Bumme: "She didn't mean it, of course, Slimmy; anybody knows that nothing human is perfect."

STEAMER State of Kansas to Montesano Park, Saturday, May 12, 10 a. m.; returns 6 p. m.

Nothing to Gain.

"I can support you in the style to which you are now accustomed at home, Miss Nunn," said Mr. Huggins, by way of urging his suit.

"Is that all?" replied the girl, who was of the fin de siecle variety. "I don't see what advantage it would be for me to marry in that case."

Snap Judgment Awarded.

Sleeping competition shares badly in the deal for popular favor. The Globe, northwest corner Franklin avenue and Seventh street, sells men's $4 tan balmoral shoes for $3; ladies' $2 cloth-top button shoes for $1.25; boys', misses' and children's shoes at the lowest prices. Given away—Imported Bohemian queensware with every pair of ladies' shoes, $2.50 and above.

HIGH-CLASS city residence property at auction, Dundee place, on Monday, 14th.

ABOUT TOWN.

HELD FOR THE GRAND JURY.—William Bailey, John Turner, Fred Boecart and Phil Tillman were held for the Grand Jury to-day in $500 bonds each, on charges of burglary and larceny. John Dwyer, who was included with Boecart and Tillman in a warrant, was discharged.

FR. LAVERY'S FESTIVAL.—The ladies of the Holy Rosary Parish will give their annual May festival Monday and Tuesday evenings, May 21 and 22, at St. Lawrence O'Toole's School Hall. Fr. Lavery expects a large attendance.

BOARD OF HEALTH MEETING.—The Board of Health, at its meeting yesterday afternoon, received a petition which had been sent the Mayor, asking for the removal of the tents erected in the yard of the City Hospital. The matter was referred to the Health Commissioner. A communication was received from the garbage contractor, in which the days for collecting garbage each week were set out. The Health Commissioner made a report of the amount of coal on hand at the various city institutions.

CHEWED THE OFFICER'S FINGER.—John Murphy, who was arrested in a cellar in the rear of 712 Morgan street on suspicion of stealing a pair of shoes, while being loaded into the patrol wagon grabbed Officer Con Noonan's right hand with his teeth and chewed his middle finger severely. The policeman made Murphy desist, however by knocking him to the floor of the wagon with his club.

TO HONOR KELLY'S ARMY.—Beer Drivers' Union, No. 43, will hold a special meeting Saturday night to take part in the contemplated demonstration of Gen. Kelly and his army, who are drifting down the Des Moines River in boats and expect to reach St. Louis by the Mississippi River. Local Assembly, 692, K. of L. (brewery firemen), and District Assembly, No. 4, K. of L., have also signified their intention of taking part in the demonstration.

TO THE DETROIT PEN.—Abner Gaines, United States Marshal for the Eastern District of Arkansas, passed through the city this morning on his way from Little Rock to Detroit, Mich., having in charge six prisoners, who are being taken to Detroit to serve terms in the Penitentiary. Among them is a colored girl named Flora Campbell of Pine Bluff, Ark., who was convicted by passing a letter that did not belong to her and obtaining a check from it.

STEAMER State of Kansas to Montesano Park, Saturday, May 12, 10 a. m.; returns 6 p. m.

Lemp, Vandervoort & Barney
DRY GOODS CO.

Popular Suit Department.

Additions To-Day Worthy of Investigation.

LINE of STYLISH DUCK SUITS, well made, perfect fitting, will be on sale Saturday At $3.50 each. Have not before been equaled at double this price.

Millinery Department,
SECOND FLOOR.
SATURDAY.

Special styles in Misses' and Children's Straw Leghorn Trimmed Hats.
Also, choice line LADIES' SUMMER and GARDEN HATS.
Correct styles and large assortment in LADIES', MISSES' and CHILDREN'S SAILORS at popular prices.

Ladies' and Gentlemen's Seasonable Underwear.
The largest line, of popular prices, in the West.

Housekeepers wanting TABLE and BED LINENS visit
LINEN DEPARTMENT
SATURDAY.

CUT THIS OUT — After purchasing a pair of Men's or Ladies' Shoes hand this advertisement to the salesman and you will receive free a beautiful Souvenir Spoon. P.-D.

MENS·TAN·SHOES· $3.00 To $6.50
WE SHOW MORE EXCLUSIVE STYLES, BETTER STYLES, AND MORE QUALITY THAN ANY OTHER HOUSE IN ST. LOUIS
WE GUARANTEE THEM TO WEAR AND GUARANTEE PRICES
G·A·BOEHMER 613 & 615 OLIVE ST.

Buy Quick OF THAT NEW LINE BEDROOM AND DINING SUITS NEVER EQUALED

TIME IS MONEY
Save Both by Going to
SCARRITT.
It's good time to buy Furniture. Prices are Very Low! Qualities High!
WE WILL FURNISH YOU IN GOOD TASTE.
412-414 N. Fourth St.
Scarritt Furniture Co

THE RACES!
If you want to name the winner buy a pair of
"ALOE'S" Celebrated Field Glasses.
REDUCED PRICES FOR THIS MEETING ONLY:
The Jockey Club Members' Glass.....$ 5.00
The Judge Burke Glass.....$10.00
The President Clark Glass.....$15.00
1000 Glasses from $5.00 to $150.
A. S. ALOE CO., 415 N. Broadway.

CLAIRETTE SOAP.

MORE HEALTH WEALTH COMFORT
LESS WORRY WORK WEAR.
FOR ALL WOMEN WHO USE
CLAIRETTE SOAP.
SOLD EVERYWHERE
MADE BY THE N.K. FAIRBANK COMPANY, St. Louis.

FAIL TO AGREE

The Two Houses of Congress Drift Apart on the Tariff.

Sugar Proves a Stumbling Block in the Way of the Bill.

THE HOUSE WILL INSIST ON ITS BEING PLACED ON THE FREE LIST.

How It Is Proposed to Change the Schedules if the Senate Amendments Are Passed—Prospects of Long and Fruitless Conferences Between Committees of the Two Chambers.

WASHINGTON, D. C., May 11.—Sugar was put on the free list in the House by a vote of 161 to 88, and the overwhelming majority of Democrats who supported this amendment to the Wilson bill will give the Senators who framed the "Trust" schedule a big surprise in the next few days. The Democratic members of the Rules Committee—Speaker Crisp, Gen. Catchings and Gen. Outhwaite—have decided to report a rule which will allow an amendment placing all sugars on the free list to be tacked on to an appropriation bill. The rule has not been drafted, but the Democratic members of the committee are ready to report it as soon as it is deemed advisable.

It is believed that the rule will be held back until the sugar schedule is acted upon in the Senate, and if it be sustained a free sugar amendment will be promptly offered to the first appropriation bill that is called up. This will be intended as a notice to the Democrats of the Senate that the new schedule will not be accepted by the Democrats of the House, and that if it be retained in the bill endless complications to prevent its passage will develop. The "Trust" sugar schedule and the speculation that has been indulged in by Senators has stirred up no end of feeling. The sentiment of the Democrats in the House is shown in the movement in favor of putting a free sugar amendment rider on an appropriation bill.

Sugar, it seems certain, will prove the great stumbling block in the House and in conference, and considering the small vote against the free sugar amendment to the Wilson bill, there is little chance of a sugar schedule in any way resembling that presented in the Senate, passing the House. It is said that this counter move originated with Democratic Senators who are oppo sed to the concessions to the Sugar Trust.

W. L. CROUNSE.

THE TARIFF AND CANADA.

Gallinger's Amendment Providing for a Retaliatory Clause.

WASHINGTON, D. C., May 11.—The proceedings in the Senate yesterday upon Senator Gallinger's amendment to the tariff bill, providing for a retaliatory clause against Canada, indicate that that question is liable to receive considerable attention before the bill shall be disposed of. Mr. Gallinger's speech was brief, but Senators Lodge and Hale both indicated a desire to discuss the question, and the amendment was withdrawn for the time in order to enable them to make preparations before presenting their views. It is understood that other Senators will also make speeches upon the amendment when it again comes before the Senate.

The proposed amendment provides that the tariff act shall only become operative so far as it shall concern Canada upon proclamation by the President of the United States.

This proclamation is to be issued under conditions and prescriptions when it is duly certified to the President that the Government of Canada has declared a desire to enter into such commercial arrangements with the United States as will result in a material reduction of the duties now existing against the admission into Canada of the products and manufactures of the United States, he is required to appoint three commissioners to meet those who may be designated to represent the Canadian Government to consider the most desirable manner in which to accomplish a large exchange of the products and manufactures of the countries.

If the result of the deliberation of the joint commission shall be an agreement and a report satisfactory to the Secretary of the Treasury, that a material reduction of the duties, or by the putting upon the free list of the Canadian tariff a list of manufactures and products of the United States, which, in his opinion, will afford an equal advantage to the United States as the operation of this bill will afford to Canada, and if the Secretary of the Treasury shall so report to the President, the President on being notified by the Canadian Government that these recommendations will be put to the Parliament of Canada for enactment, shall then cause his proclamation to be made operative, as regards Canada, immediately upon the enactment into law by the Canadian Parliament of the recommendations of the joint commission.

It is also made the further duty of the commissioners, representing this country to ascertain upon what terms entire freedom of commercial intercourse between us and the Dominion of Canady can be secured.

TO CODIFY PENSION LAWS.

The Bills Have Been Reported Favorably From Both Houses of Congress.

WASHINGTON, D. C., May 11.—The bills to codify and arrange the laws relating to pensions have now been reported favorably by committees from both houses of Congress. The report from the Senate committee was made some time ago. Mr. Ellis of Kentucky, the Chairman of the House Committee on the Revision of the Laws, has the following to say in submitting the bill from his committee:

"In view of the hearty recommendation and assurance of the accuracy of the bill by the President and the preceding officers charged with the administration of the pension laws, and assuming, then, that the objects aimed at—accuracy and completeness—have been attained, a few words only need be said as to the desirability of enacting such a code of pension laws.

"It is within the knowledge of every person who has ever sought to inform himself on any particular question arising out of the pension system that the laws on this subject are so heterogeneous, fragmentary and scattered (many provisions of vital importance being found obscurely placed in long and cumbersome appropriation acts) and yet so mutually inter-dependent as to be extremely difficult of access and comprehension without some authoritative, systematic grouping."

The Ponccas and Osages.

WASHINGTON, D. C., May 11.—Two delegations of full-blooded and half-breed Indians from the Ponca and Osage tribes in Oklahoma are in the city to discuss reservation matters with the Interior Department officials. The Poncas are headed by Standing Buffalo, who with his associates made a visit to the Bureau of Indian Affairs to-day. They had an unsatisfactory interview with Acting Commissioner Armstrong, who classed the Chief as a "chronic grumbler and kicker." The Poncas will probably return to their reservation this week. The Osages have had several hearings at the bureau, at which questions affecting the interests of the tribe were discussed.

Missouri Postmasters.

WASHINGTON, D. C., May 11.—Following postmasters were appointed to-day in Missouri: Drew, Laclede Co., J. D. Thomas, vice A. D. Thomas, resigned; Gilmore, St. Charles Co., E. A. Schramm; Vesta, Butler Co., George Hoyle, vice D. B. Deem, resigned. Arkansas: Hoxie, Lawrence County, E. P. Richardson, vice W. A. Mangrum, resigned; Strickler, Washington County, C. H. Stewart, vice W. C. H. Walker, resigned.

ON AUGUST 15.

Missouri Republican State Convention to Be Held at Excelsior Springs.

EXCELSIOR SPRINGS, MO., May 11.—The Republican State Central Committee decided, after a short discussion, to hold the State Convention Aug. 15. The basis of representation was made one delegate for each 250 votes or fraction over 125 cast for Maj. Warner in 1892. This will give the convention about 1,200 delegates. The object to be attained is enthusiasm. All delegates must be elected not later than Aug. 11. The mode and date are left to the county committees.

Excelsior Springs, Kansas City, Jefferson City and Sedalia were all anxious to entertain the convention. Excelsior was chosen over Kansas City by a majority of two on the fourth ballot. The committee then went into executive session to discuss sinews of war.

THE NEXT SUNDAY POST-DISPATCH

Will Contain Some Very Interesting Features—These Are Some of Them.

Martha Dean.—She visits the wives of striking coal miners and learns of the misery and meager living they are enduring. She takes a daring trip into one of the deserted shafts and tells of a woman's experience in a coal mine.

Mid Misery.—One of the city institutions is provided for the relief of the sick and injured, and a SUNDAY POST-DISPATCH reporter spent a night there and saw a woman saved who had taken poison, another sewed up who had been stabbed and made a hazardous ride to the relief of a wounded man.

With Kelly's Navy.—A SUNDAY POST-DISPATCH reporter spends a day on the Des Moines River aboard the flotilla of the commonwealth naval commander.

The Cafes Noir.—There is no city in the world which has such resorts for the Bohemian element as Paris, the Capital of the world, and no city which has such a Bohemia. The Cafe Chat Noir, the Moulin Rouge and the Fete de Mort are the places where intellectual Bohemia is educated in Paris, and they will be fully described.

Don't Be Fat.—Obesity is a matter of will. You may be fat or lean, just as you choose. Prince Bismarck's physician tells what you must do to grow lean, and if you will reverse the process it naturally follows that you will grow fat.

Can Chickens Talk?—Now comes a scientist who says that Prof. Garner has only touched the new field of study in revealing the monkey conversation. Chickens, he says, can talk, and he tells something about what they say.

Jerusalem's Ruins.—A new search has begun near Jerusalem, and many of the facts related by the Bible may be proved by simple research within the next few months.

Pioneer Railroads.—Once upon a time there was only one railroad in the whole Western country, and the facts connected with the origin of the movement to build it and its construction are exceedingly interesting.

Nye and the Pulpit.—A discourse full of humor from Nye on preachers and their characteristics, including Sam Jones and some other men who travel on their idiosyncrasies.

Through Air and Water.—Modern invention is rapidly outstripping even fiction. It is interesting to prognosticate what we will be doing a quarter of a century hence, and the predictions will be within the legitimate lines of scientific prophecy.

Artistic Decoration.—To properly ornament your house you should know something about design and designing, colors and their uses and the difference between costly carved wood and artistic decoration.

THE HIBERNIANS.

Significant Address of National Delegate Wilhere.

OMAHA, Neb., May 11.—The first business before the A. O. H., National Convention today was the report of the Committee on Revision of the Constitution, after which National Delegate Wilhere read his annual address. He urged the establishment of headquarters for the order and recommended that the executive officers reside near each other The establishment of Hibernian labor bureaus in every city of the country is urged. On the order's duty to Ireland, he asked the convention "to again renew its pledges of loyalty to the gallant sons of Erin who, in the arena of an allen Parliament, are making such a grand and sublime struggle for Irish liberty and for the principles of Irish nationality," after urging that the stars and stripes be raised over Catholic schools, President Wilhere said:

"It has been my pride and honor to participate on at least 100 occasions in the different sections of the great republic, in which our brethren illustrated in a practical way their love and devotion to the free institutions of our common country, and confounded our enemies by raising the emblem of our country's freedom, the glorious stars and stripes over the catholic schools in their several localities. In these modern times when the descendants of the revolutionary Tories are organizing all over the land for the avowed purpose of ostracizing and destroying us in business, public and social life, our protests cannot be too strong and our vindication of the truth of history too pointed. It is our duty to ourselves, to our children and to our children's children to stand up like manly men and combat this modern know-nothingism which is spreading over the land in the guise of an organization called the A. P. A.

"In my judgment, brethren, it is our duty to fight this un-American order and its professed principles with every weapon with which American freemen should fight the battle of right and justice as against the accursed spirit of bigotry and intolerance, which should find no place under free institutions, but which, unfortunately, runs riot through our country at the present time. True men love the people who stand up in a manly way and assert their God-given rights, but have no consideration for those who slink, and in a cowardly way fail to size up to the doctrine of citizenship, which is our proudest boast, thereby proving themselves as unworthy to enjoy the American Freeman's heritage of equal and exact justice and equality with all men before the law.

"The history of our country proves the fact that the Irishman and the Catuolic were the foremost and the bravest in the great struggle for the gaining of liberty for this land, and since that happy time the same people fought the bravest, shed their blood most willingly and made the greatest sacrifices to perpetuate the same free institutions."

Ran Over a Woman.

Bridget Scanlon was knocked down and run over yesterday afternoon by a horse attached to a buggy and driven by Gracy Turner of 1830 Division street and Emma Kemp of 732 South Sixteenth street, while she was standing on the street in front of her residence on 1914 Carr street. No arrest was made, as Mrs. Scanlon refused to prosecute. The occupants of the vehicle were driving moderately when the accident happened.

A Columbian Guard Missing.

Mrs. B. R. Lupton of 6009 Washington street, Chicago, Ill., has written again to Chief Harrigan, requesting the aid of the police in the search for her husband, Lance A. Lupton, who was a Columbian Guard during the World's Fair. Lupton has been gone some time and his wife and child are poverty-stricken in the World's Fair city. The missing man is supposed to be in St. Louis.

AT Auction—Fine residence property on Grand, Park and Tower Grove avenues, Dundee place, Monday, May 14.

NEW GOLD FIELDS.

Thousands Rushing to the Mines in West Australia.

THE YELLOW METAL FOUND NEAR THE SURFACE IN GREAT QUANTITIES.

Over 15,000 Persons Now in the Camp—Many Districts Almost Depopulated by the Crane Over the Yellow Metal—Water Scarce and Much Suffering Among Some of the Prospectors.

SAN FRANCISCO, Cal., May 11.—The most important news received from Australia by the steamer Alemeda deals with the rush to the new mining camps of Coolgardie, in West Australia, and of Wyalong, in New South Wales. Many districts of New South Wales have been drained of labor by the wild rush to the Wyalong gold fields. This new district is in the northern end of Gipps County. The gold lies in reefs.

Early in March there were 8,000 on the ground, and the number has since been swelled several hundred daily. On March 30 it had reached 8,000. The road from the nearest settlement, thirty miles distant, is in fearful condition and the water supply is bad. The swamp swarms with men who have had no experience in mining and who fall ready victims to sharpers. Others who have no means and who expected to get work have crowded in. They are practically destitute and the Government will have to help them out.

Whether the mines will fulfill the first promise time alone can tell. The field will probably consist of a main backbone of volcanic formation of uncertain length, trending northwest by north and crossed by numerous feeders, principally of quartzite and iron stone running northeast by southwest, but what portions of the main reef and of the feeders besides those already found carry payable gold is a question that remains to be discovered and only strenuous, persistent labor can solve.

On April 10 a new field, twelve miles away, was discovered, rich ore being found in porous rock. Three-quarters of the prospectors at Wyalong rushed to the new camp in a day, but most of them soon returned. Fresh prospecting at Wyalong developed that gold was found from two to six feet deep and could be worked with placer apparatus. This brought a fresh crowd of miners and explorers.

The Coolgardie gold fields in West Australia are separated from any settlement by over 200 miles of desert and are destitute of water. Much freight and water is carried in camel trains, as horses do not stand the journey. Two miners who left Paramatta mine some months ago for the new camp have just returned. They showed twenty-four pounds of solid gold, thirteen pieces in all, the nuggets varying from 37 ounces to 16 ounces, which were got out of the earth at Kurnaipi, not more than a foot down. All the gold was picked up in four or five days and their claim became known as the "Potato Patch." At the White Feather the party have some valuable property. Both strongly advise people not to go there without at least £100 in their pockets. Fully 50 per cent of the people on the field are not doing anything and would be glad to get away. They left Kurnaipi three weeks back and met about 1,000 people on the road to the fields. The great drawback is water, which is as salt as brine.

On April 9 it was estimated that from 15,000 to 20,000 men were on the field or on the road to it. Two days later a good deal of sweet water was struck in the Government well, and a big nugget weighing eighty-two ounces was picked up.

INQUEST ON BURK

Evidence That the Boy Threw the Wire Over the Trolley Wire.

Deputy Coroner Albers held an inquest today on the remains of Vincent Burk, the 16-year-old boy, who was killed on the afternoon of May 9 last, in front of his late home, 2855 South Ninth street, from an electric shock. A verdict of accident was returned. The evidence showed that deceased had hold of a wire, which was hanging on and over a trolley wire of the Southern Electric Street Railway when he received the instantaneously fatal shock. The younger brother of the deceased did not see Vincent throw the piece of wire over the trolley-wire, but said his brother had taken hold of a piece of wire which was hanging across the trolley-wire, and thus met his death. A neighbor named Henry Hartman, however, found, immediately after Vincent's death, that the wire he held was wrapped completely around the little finger of his left hand, indicating that he must have thrown it.

A Wealthy Man Explains

How he made his fortune. By economizing in all things and going to the Globe, northwest corner Franklin avenue and Seventh street, where prices of pants are being cut as low as 79c. Finest tailor-made pants, $3.50 to $7.50. Boys' pants as low as 9c to the finest made, at $5.

Charged With Stealing Bicycles.

Warrants were applied for to-day against John Johnson and William Banks, two colored boys, aged about 10 years. They are charged with stealing a bicycle from the residence of ex-Gov. E. O. Stanard, 3629 Lindell boulevard, and one from the residence of Mrs. Chamberlain, 3120 Laclede avenue. The warrants were refused on account of the age of the boys. The case will be referred to the Mayor, who will be asked to commit the boys to the House of Refuge.

Women, Isn't This Worth Believing?

Such cases as this of Mrs. M. F. Fozzy, of Campello, Mass., speak volumes.

She says: "I was very sick. I did not ever expect to get up again. Menstruations had stopped suddenly. The pains all through my body were terrible. As a last resort I sent for a bottle of *Lydia E. Pinkham's Vegetable Compound* and a box of her Liver Pills. I also used a package of her Sanative Wash.

"Relief came at once, and to-day I am a well woman. Menstruations regular, no backache, entirely cured of leucorrhœa and bearing-down pains. Nothing can equal Lydia E. Pinkham's medicines for women, young or old.

It cures permanently all forms of female complaints.

STRICTLY ALL WOOL SUITS FOR BOYS AT $3.50!

Our Children's and Boys' Trade is out of joint. If we must make prices that will stagger you, the sooner the better.

SEE WHAT WE HAVE DONE!

We have taken 400 suits from our $6, $7 and $8 tables and have made a mountain of them all at one price.

$3.50

"'Tis True, 'Tis Pity, and Pity 'Tis, 'Tis True."

All of the best Cassimeres, Worsteds, Cheviots, Homespuns, splendid patterns—made with double knees, double seat, reinforced waistbands—can't rip, single and double breasted. The value is so great that all St. Louis will be wondering how it can be done.

PRINTERS' INK is a strong medicine, but you can't have any idea what a splendid opportunity this is to get your boy a genuine Schloss-made Paris medal Suit unless you call.

$7.65 Take your choice of our great line of Men's Suits, worth from $10 to $15. **$7.65**

$2.66 Puts you into as fine a pair of Worsted Pants as you ever bought for $5.00. **$2.66**

Advertising is not a lottery in this great store. Every value advertised is exceptional.

STRAW HATS ARE RIPE.

Children's Hats, 15c to $2.00
Boys' Hats...25c to $1.25
Men's Hats..35c to $2.00

Our store open till 10 o'clock Saturday night.

THE FAIR

CORNER 7TH AND FRANKLIN AVENUE.

Shoes.

Men's $4, $5 and $6 Shoes, in Calf, Cordovan and Patent Leather, at..... **$3.00**

Men's Satin Calf Shoes, in 14 different styles, made for long and persistent wear..... **$2.00**

Ladies' Oxfords, in black and tan, 18 stylish shapes and designs, very fine, at..... **$1.50**

Furnishing Goods.

Men's Madras Negligee Shirts, extension bands, nicely made..... **50c**

100 dozen Summer Silk Ties, new shades and shapes, ftecks and four-in-hands, flowing ends..... **25c**

Underwear.

150 dozen French Balbriggan Undershirts and Drawers, fancy colors, 75c goods, at..... **50c**

Boys' Blouse Waists, summer wear, unlaundered ruffled collar and cuffs, new styles and patterns..... **49c**

LEGAL.

STATE of Missouri, City of St. Louis, ss.—In the Probate Court for the city of St. Louis, March term, 1894. Friday, April 20, A. D. 1894. Estate of Frederick W. Diepenbrock, deceased. Order of publication and personal service.

Now, at this day, comes Thallea Z. Diepenbrock, administratrix of the estate of Frederick W. Diepenbrock, deceased, and presents to the Court her petition praying for an order for the sale of so much of the real estate of said deceased as will pay and satisfy the remaining debts due by said estate, and yet unpaid for want of sufficient assets, accompanied by the accounts, lists and inventories required by law in such case, on examination whereof it is ordered, that all persons interested in the estate of said deceased, be notified that application, as aforesaid, has been made, and that unless the contrary be shown on or before the first day of the next term of this court, to be begun and held at the city of St. Louis, within and for the city of St. Louis, on the first Monday of June next, an order will be made for the sale of the whole, or so much of the real estate of said deceased, as will be sufficient for the payment of said debts; and it is further ordered that a copy hereof be published in some newspaper printed in the City of St. Louis aforesaid, for four weeks before the next term of this court, and that a copy hereof be delivered to each of the heirs or devisees of said deceased, as are residents of the City of St. Louis, at least ten days before the next term of this Court.

A true copy of the record.

Witness my hand and the seal of the Probate Court of the City of St. Louis hereto affixed this 30th day of April, 1894. B. W. McILVAINE, Clerk.
(SEAL.)
835

INQUEST OF SARAH WARREN, Deceased—Notice is hereby given that letters of administration on the estate of Sarah Warren, deceased, were granted to the undersigned by the Probate Court of the city of St. Louis on the 25th day of April, 1894.

All persons having claims against said estate are required to exhibit the same to the undersigned for allowance within one year after the date of said letters, or they may be precluded from any benefit of said estate, and if such claims be not exhibited within two years from the date of this publication they will be forever barred.

Dated this 25th day of April, 1894.
827 WARREN BRUCE, Administrator.

NOTICE is hereby given that a meeting of the stockholders of the Gilbert Elliott Collection Co. for the election of Directors and the transaction of such other business as may come before it will be held at the offices of the company, rooms 624-626 Rialto Building, in the City of St. Louis, State of Missouri, on Saturday, the 26th day of May, 1894, at 9 o'clock a. m. STEPHEN C. BRAGAW, J. B. CARROLL, Stockholders.
1000

PUBLIC Administrator's sale of real estate for the payment of debts.—Whereas, the Probate Court for the City of St. Louis, State of Missouri, on the 18th day of April, 1894, and at the March term, 1894, of said court, did, by its renewed order of sale, order and direct Charles Sendker, as Public Administrator in and for said City of St. Louis and as such in charge of and administering upon the estate of said Patrick E. Bradley, deceased, to sell at private sale, the following described real estate, or so much thereof as may be necessary to pay the debts of said deceased, to wit:

Lot numbered nine (9) in block No. 20 of Christy's addition to West St. Louis, as per plat filed of record, and bounded as follows: Beginning at a point in the northern line of St. Charles street, one Christy avenue, one hundred and eight (108) feet west of the point of intersection of the north line of Christy avenue with the west line of Sixteenth street; thence running northwardly and along the northern line of said avenue twenty-seven (27) feet; thence northwardly and parallel with the western line of Sixteenth street one hundred and forty (140) feet to the north line of Linden street; thence eastwardly along said north line of Linden street and parallel with Morgan street and said avenue twenty-seven (27) feet; thence southwardly and parallel with the western line of said Sixteenth street one hundred and forty (140) feet to the north line of Christy avenue; thence eastwardly along said north line of Christy avenue and parallel with the southern line of said Sixteenth street one hundred and forty (140) feet to the north line of Linden street; thence eastwardly along said north line of Linden street and parallel with Morgan street and said avenue twenty-seven (27) feet; thence southwardly and parallel with the western line of said Sixteenth street one hundred and forty (140) feet to the north line of Christy avenue; thence westwardly along said north line of Christy avenue twenty-seven (27) feet; thence southwardly and parallel with the western line of said Sixteenth street one hundred and forty (140) feet to the place of beginning; and being in city block No. 525 of the City of St. Louis, according to deed recorded in Recorder's office, City of St. Louis, book 2946, page 346.

Also one acre of ground in Beardsley's subdivision of the Chancellor tract in city block number 3,739 and known as the eastern twenty-three (23) feet of the western thirty-three (33) feet of said block, being on the north side of Cook avenue between Prairie and Vandeventer avenues, and having a front of twenty-three (23) feet on said north line of Cook avenue and thence running northwardly of equal width parallel with lot seventy (70) of said block to an alley, bounded on the north by said alley, on the south by Cook avenue, on the east by lot seventy (70), and on the west by the remaining two (2) feet of said lot sixty-nine (69), acquired by deed recorded in the Recorder's office, city of St. Louis, book 2797, page 166. The purchaser can arrange to procure, also, the remaining two feet of this lot. Now, therefore, notice is hereby given that I, Charles Sendker, late Public Administrator in charge of said estate, as aforesaid, will, on

SATURDAY, THE 2D DAY OF JUNE, 1894,

At the eastern front door of the Court-house of said City of St. Louis, during the session of the Circuit Court for said city, between the hours of 10 o'clock in the forenoon and 5 o'clock in the afternoon of said day, expose to sale at public vendue and cry the said above-described real estate, or so much thereof as remains unsold, and will sell the same pursuant to the terms of said order. Terms of sale: One-third of the purchase money to be paid in cash, and the remainder in two equal installments in one and two years respectively from the day of sale, the deferred payments to bear interest at the rate of six per cent per annum, and to be secured by deed of trust on the property sold, or, at the option of the purchaser, the entire purchase money or more than one-third thereof may be paid in cash. The sale to be subject to the approval of the Probate Court. CHARLES SCUDDER,
Late Public Administrator in Charge of the Estate of Patrick E. Bradley, Deceased.
St. Louis, May 4, 1894.
Douglas & Scudder, Attorneys, Union Trust Building.
959

SHERIFF'S SALE IN PARTITION—George H. Hilock, administrator of the estate of Rosa F. M. Dennett, Jessie L. S. Dennett, a minor, and Charles H. P. Dennett, a minor, vs. the St. Louis Trust Co., curator of said minors, vs. Christine Dennett, April term, 1894, in the Circuit Court, city of St. Louis, Cause No. 90,808.

By virtue and authority of a renewed order of sale made and entered by said Circuit Court in the above entitled cause, dated Thursday, April 5, 1894, I will, on Thursday, the 24th day of May, 1894, between the hours of 9 o'clock in the forenoon and 5 o'clock in the afternoon of that day, at the east front door of the Court-house, in the city of St. Louis and State of Missouri, sell at public auction, to the highest bidder, the following described real estate, situated in the city of St. Louis and State of Missouri, to-wit: Lot No. 6 of block No. 1966, of said city of St. Louis, containing a front of 25 feet on the east line of Leonard avenue by a depth of 115 feet to an alley, bounded north by lot No. 7, south by lot No. 5 of said block, east by an alley and west by Leonard avenue, with the improvements thereon, and upon the following terms, to-wit: One-third cash, one-third in one and one-third in two years, with the deferred payments to bear interest at the rate of 6 per cent per annum, secured by a deed of trust upon the property sold, and subject to the approval of the court.

PATRICK M. STAKE,
Sheriff of the city of St. Louis, Mo.
St. Louis, Mo., May 1, 1894.
905

LEGAL.

STATE of MISSOURI, city of St. Louis, ss.—In the Probate Court for the city of St. Louis, March term, 1894, Friday, April 13, A. D. 1894, estate of James Pfaud, order of publication and personal service.

Now, at this day, comes Edward L. Mueller, executor of the last will and testament of James Pfaud, deceased, and presents to the court his petition praying for an order for the sale of so much of the real estate of said deceased as will pay and satisfy the remaining debts due by said estate, and yet unpaid for want of sufficient assets, accompanied by the accounts, lists and inventories required by law in such case, on examination whereof it is ordered, that all persons interested in the estate of said deceased, be notified that application, as aforesaid, has been made, and that unless the contrary be shown on or before the first day of the next term of this court, to be begun and held at the city of St. Louis, within and for the City of St. Louis, on the first Monday of June next, an order will be made for the sale of the whole, or so much of the real estate of said deceased, as will be sufficient for the payment of said debts; and it is further ordered that a copy hereof be published in some newspaper printed in the City of St. Louis aforesaid, for four weeks before the next term of this court, and that a copy hereof be delivered to each of the heirs or devisees of said deceased, as are residents of the City of St. Louis, at least ten days before the next term of this court.

A true copy from the record.

Witness my hand and the seal of the Probate Court of the City of St. Louis hereto affixed, this 13th day of April, 1894. B. W. McILVAINE, Clerk.
(Seal of Court).
WM. F. WOERNER, Attorney. 729

SPECIAL Commissioner's Sale in Partition—Whereas, the Circuit Court, City of St. Louis, in Room Number Five thereof, did heretofore towit, on the 23rd day of April A. D., 1894, in a certain cause pending in said court, numbered 91,007, where in Rose Trust Company as Administrator of Catherine Herold deceased, Catherine Wagner, Herold, Walter Herold, Walter Herold, a minor, Arthur Herold, a minor, and Arthur Wachter are defendants, enter its decree in partition and order for the sale of the real estate in said decree described, and

And whereas, by said decree the said Circuit Court did appoint the undersigned, Henry Hiemenz, Jr., special commissioner to make said sale, and whereas the said Henry Hiemenz, Jr., has duly qualified by filing the bond required by him by said decree, which said bond has been by said Circuit Court approved, and a certified copy of said decree of partition and order of sale has heretofore been delivered to the undersigned special commissioner;

Now, therefore, notice is hereby given that, by virtue and authority of said decree of partition and appointment, the undersigned special commissioner, appointed by said Circuit Court as aforesaid, will, on

SATURDAY, THE 26TH DAY OF MAY, A. D., 1894,

between the hours of 9 o'clock a. m. and 5 o'clock p. m. of said day, at the east front door of the Circuit Court, city of St. Louis, at the east front door of the Court-house in the City of St. Louis, and State of Missouri, proceed to publish at auction to the highest bidder, the following described real estate lying and being situate in city block numbered 789, in the City of St. Louis, and fronting on Private Place, and more particularly described as follows, to-wit:

Lot numbered five (5) in block numbered twenty-nine (29) in Allen's addition to the city of St. Louis, a plat of which addition is of record in the office of the Recorder of Deeds for St. Louis County, now City; said lot numbered five (5) contains a front of twenty-five (25) feet on the west line of Rossitt street by a depth of one hundred and thirteen (113) feet six and one-half (6½) inches more or less to alley; the same being bounded on the east by Rossitt street, on the north by lot numbered four (4) and south by lot numbered six (6) in said block numbered twenty-nine (29) of Allen's Addition to the city of St. Louis.

Terms of Sale: One-half of the purchase price to be paid in cash, the remainder in three years from the date of sale; the deferred payment to bear interest from the day of sale at the rate of six per cent per annum and to be secured by deed of trust on the property sold; provided, however, that the purchaser may have the option to pay a greater proportion of the purchase money or the whole thereof in cash, provided such option is exercised before the filing of the report of sale.

HENRY HIEMENZ, JR.,
Special Commissioner, 614 Chestnut st.
HENRY KORTJOHN & SON, Att'ys for Plaintiff.
932

STATE OF MISSOURI, CITY OF ST. LOUIS—ss. In the Circuit Court of St. Louis, April term, 1894. Thursday, April 19, 1894. Phœbe Spyer vs. Barnes Spyer, 109, June term, 1894.

It appearing from the petition herein duly verified by affidavit that the defendant has absented himself from his usual place of abode in this State, so that the ordinary process of law cannot be served upon him, on motion of plaintiff, his attorney, it is ordered that said defendant be notified that a civil action has been commenced against him, the object and general nature of which is to obtain a decree of divorce from the bonds of matrimony existing between said parties, on the grounds that defendant, wholly disregarding his duties as the husband of plaintiff, has absented himself without a reasonable cause, for the space of three years next before the filing of said petition, and has never returned to her, although often requested so to do, and has failed during all of said period to provide the plaintiff, although often requested so to do, and unless he appear as the term of this court, to be held at the City of St. Louis on the first Monday of June next, and before the third day thereof, answer the plaintiff's petition, the same will be taken against him as confessed. And it is further ordered that a copy hereof be published according to law in the St. Louis Post-Dispatch, a newspaper printed and published in the City of St. Louis.

A true copy from the record.

Witness my hand and the seal of the Circuit Court, City of St. Louis, this 20th day of April, 1894.
(Seal of Court.) PHILLIP H. ZEPP, Clerk.
738

ESTATE of Louisa Brueckland, Deceased.—Notice is hereby given that letters testamentary on the estate of Louisa Brueckland, deceased, were granted to the undersigned by the Probate Court of the City of St. Louis, on the 4th day of April, 1894.

All persons having claims against said estate are required to exhibit the same to the undersigned for allowance, within one year after the date of said letters, or they may be precluded from any benefit of said estate, and if such claims be not exhibited within two years from the date of this publication they will be forever barred.

Dated, this 28th day of April, 1894.
839 MARY BROCKLAND, Executrix.

NOTICE OF FINAL SETTLEMENT.—Notice is hereby given to all creditors and others interested in the estate of Susanna K. Barry, deceased, that I, the undersigned administrator of said estate, intend to make a final settlement thereof as the next term of the Probate Court of the City of St. Louis, to be holden at the Court-house in said city on the first Monday of June next. CHARLES R. TURNER, Administrator Susanna K. Barry, deceased.
St. Louis, April 13, 1894.
729

NOTICE OF FINAL SETTLEMENT.—Notice is hereby given to all creditors and others interested in the estate of Charles Huse, deceased, that I, the undersigned administratrix of said estate, intend to make a final settlement thereof at the next term of the Probate Court of the City of St. Louis, to be holden in the Court-house in said city on the first Monday of June next.

HENRIETTA HUSE, Administratrix.
St. Louis, April 19, 1894.
735

LEGAL.

STATE OF MISSOURI, city of St. Louis, ss.—In the Probate Court for the city of St. Louis, March term, 1894, Friday, April 13, A. D. 1894, estate of James Pfaud, order of publication and personal service.

Now, at this day, comes Edward L. Mueller, executor of the last will and testament of James Pfaud, deceased, and presents to the court his petition praying for an order for the sale of so much of the real estate of said deceased as will pay and satisfy the remaining debts due by said estate, and yet unpaid for want of sufficient assets, accompanied by the accounts, lists and inventories required by law in such case, on examination whereof, it is ordered, that all persons interested in the estate of said deceased, be notified that application, as aforesaid, has been made, and that unless the contrary be shown on or before the first day of the next term of this court, to be begun and held at the City of St. Louis, within and for the City of St. Louis, on the first Monday of June next, an order will be made for the sale of the whole, or so much of the real estate of said deceased, as will be sufficient for the payment of said debts; and it is further ordered that a copy hereof be published in some newspaper printed in the City of St. Louis aforesaid, for four weeks before the next term of this court, and that a copy hereof be delivered to each of the heirs or devisees of said deceased, as are residents of the City of St. Louis, at least ten days before the next term of this court.

A true copy from the record.

Witness my hand and the seal of the Probate Court of the City of St. Louis hereto affixed, this 13th day of April, 1894. B. W. McILVAINE, Clerk.
(Seal of Court).
WM. F. WOERNER, Attorney. 729

ESTATE of Sarah Warren, Deceased—Notice is hereby given that letters of administration on the estate of Sarah Warren, deceased, were granted to the undersigned by the Probate Court of the city of St. Louis on the 25th day of April, 1894.

All persons having claims against said estate are required to exhibit the same to the undersigned for allowance within one year after the date of said letters, or they may be precluded from any benefit of said estate, and if such claims be not exhibited within two years from the date of this publication they will be forever barred.

Dated this 25th day of April, 1894.
827 WARREN BRUCE, Administrator.

NOTICE is hereby given that a meeting of the stockholders of the Gilbert Elliott Collection Co. for the election of Directors and the transaction of such other business as may come before it will be held at the offices of the company, rooms 624-626 Rialto Building, in the City of St. Louis, State of Missouri, on Saturday, the 26th day of May, 1894, at 9 o'clock a. m. STEPHEN C. BRAGAW, J. B. CARROLL, Stockholders.
1000

PUBLIC Administrator's sale of real estate for the payment of debts.—Whereas, the Probate Court for the City of St. Louis, State of Missouri, on the 18th day of April, 1894, and at the March term, 1894, of said court, did, by its renewed order of sale, order and direct Charles Sendker, as Public Administrator in and for said City of St. Louis and as such in charge of and administering upon the estate of said Patrick E. Bradley, deceased, to sell at private sale, the following described real estate, or so much thereof as may be necessary to pay the debts of said deceased, to wit:

Lot numbered nine (9) in block No. 20 of Christy's addition to West St. Louis, as per plat filed of record, and bounded as follows: Beginning at a point in the northern line of St. Charles street, one Christy avenue, one hundred and eight (108) feet west of the point of intersection of the north line of Christy avenue with the west line of Sixteenth street; thence running northwardly and along the northern line of said avenue twenty-seven (27) feet; thence northwardly and parallel with the western line of Sixteenth street one hundred and forty (140) feet to the north line of Linden street; thence eastwardly along said north line of Linden street and parallel with Morgan street and said avenue twenty-seven (27) feet; thence southwardly and parallel with the western line of said Sixteenth street one hundred and forty (140) feet to the north line of Christy avenue; thence westwardly along said north line of Christy avenue twenty-seven (27) feet; thence southwardly and parallel with the western line of said Sixteenth street one hundred and forty (140) feet to the place of beginning; and being in city block No. 525 of the City of St. Louis, according to deed recorded in Recorder's office, City of St. Louis, book 2946, page 346.

Also one acre of ground in Beardsley's subdivision of the Chancellor tract in city block number 3,739 and known as the eastern twenty-three (23) feet of the western thirty-three (33) feet of said block, being on the north side of Cook avenue between Prairie and Vandeventer avenues, and having a front of twenty-three (23) feet on said north line of Cook avenue and thence running northwardly of equal width parallel with lot seventy (70) of said block to an alley, bounded on the north by said alley, on the south by Cook avenue, on the east by lot seventy (70), and on the west by the remaining two (2) feet of said lot sixty-nine (69), acquired by deed recorded in the Recorder's office, city of St. Louis, book 2797, page 166. The purchaser can arrange to procure, also, the remaining two feet of this lot. Now, therefore, notice is hereby given that I, Charles Sendker, late Public Administrator in charge of said estate, as aforesaid, will, on

SATURDAY, THE 2D DAY OF JUNE, 1894,

At the eastern front door of the Court-house of said City of St. Louis, during the session of the Circuit Court for said city, between the hours of 10 o'clock in the forenoon and 5 o'clock in the afternoon of said day, expose to sale at public vendue and cry the said above-described real estate, or so much thereof as remains unsold, and will sell the same pursuant to the terms of said order. Terms of sale: One-third of the purchase money to be paid in cash, and the remainder in two equal installments in one and two years respectively from the day of sale, the deferred payments to bear interest at the rate of six per cent per annum, and to be secured by deed of trust on the property sold, or, at the option of the purchaser, the entire purchase money or more than one-third thereof may be paid in cash. The sale to be subject to the approval of the Probate Court. CHARLES SCUDDER,
Late Public Administrator in Charge of the Estate of Patrick E. Bradley, Deceased.
St. Louis, May 4, 1894.
Douglas & Scudder, Attorneys, Union Trust

St. Louis Post-Dispatch,

PUBLISHED BY
THE PULITZER PUBLISHING CO.
JOSEPH PULITZER, President.

TERMS.

Daily from Newsboys.....2 Cents
Sunday, from Newsboys.....5 Cents
One year, postage paid, every afternoon and Sunday morning.....$6 00
Six months.....3 00
Three months.....1 50
One month.....70
By the week (delivered by carrier).....15
By the month (delivered by carrier).....65
Sunday edition, by mail, per year.....2 00

Subscribers who fail to receive their papers regularly will confer a favor upon us by reporting the same to this office by postal card.

All business or news letters or telegrams should be addressed
POST-DISPATCH,
513 Olive st.

POSTAGE.

Entered in the Post-office, St. Louis, Mo., as Second-class matter.

DOMESTIC.	Per Copy.
Eight to sixteen pages	1 Cent
Eighteen to thirty-two pages	2 Cents

FOREIGN.		
Daily	8 Pages	1 Cent
or	10 to 16 Pages	2 Cents
Sunday	18 to 24 Pages	3 Cents
	26 to 30 Pages	4 Cents

TELEPHONE NUMBERS.

Editorial Rooms.....4085
Business Office.....4084

New York Bureau, Room 56, Pulitzer Building, Max H. Fischer, Manager.

FRIDAY, MAY 11, 1894.

THE Republicans cannot respect the Senate Democratic traitors, and Democrats loathe them.

THE best argument yet made in favor of the amended tariff bill is that it is not so bad as it might be.

IT will not be Mr. Frick's fault if the armor plate investigation is not perfectly satisfactory—to him.

SOMEBODY ought to tell Col. Breckinridge that King David never used his sackcloth as a campaign banner.

SHOULD Lemuel Eli Quigg not insist upon second place, McKinley and Coxey would make a tolerably logical ticket.

THE original name of Tammany was "The Democratic-Republican Organization of New York City." It never was truer to its name than it is now.

WITH Sugar Monopolist White on the Supreme bench and Corporation Attorney Olney in the Cabinet how can any Missouri Democrat have the heart to cuckoo?

The price of the Daily Post-Dispatch is 2 cents. Don't give more—all newsboys are provided with pennies, new and bright, for change. All the news for 2 cents—why spend 5 cents?

BRO. ABNER is in despair at the enthusiastic reception of Mr. Harrison in New York. He should see the papers and get them to republish Bro. William's plurality.

THE Western campaign of Democracy would have been a failure if it had been known that the outcome of Democratic tariff reform would be a Hill-Brice-Gorman fraud.

THE Chicago *Herald* thinks that Thomas B. Reed is puffed up with a sense of his own importance. This is also the private opinion of William McKinley and Benjamin Harrison.

THE charge that women take little interest in current politics is disproved by the publication of a book of poems by a woman author entitled "Cuckoo Songs." This is up-to-date political poetry.

IF one colored man, who can neither read nor write, can draw two pensions, as in the case of J. H. Brown of Kansas, what may not an educated white man accomplish in working Uncle Samuel?

THE tariff beggars not only demand taxation of everybody for their especial benefit, but resort to personal abuse of Senators who don't think such taxation is just. The higher tariff taxes are raised the more arrogant and insolent the beggars become.

SENATOR DOLPH has been making a speech in the Senate for several days or weeks on the installment plan. Yesterday he did not finish it, but completed a section, so that the Public Printer, who was waiting for it, might have it. It is gratifying to know that there is some demand for senatorial eloquence.

SENATOR HOAR is still asserting that protection affects wages. Senator Hoar would have everybody believe that a protected monopoly gives away its profits to its employes. Were all protected employers philanthropists, no doubt they would divide their swag with their workmen. As it is they employ the cheapest labor they can get. The McKinley law does not go so far as to fix the rate of wages, and it will never be amended to do that by the most extreme high tariff Congress that can be elected.

SENATOR JONES' attempt to justify the surrender of the Finance Committee to the protectionists by citing the McKinley duties and comparing them with those fixed by the amendments is not successful. In most of the cases mentioned the duties are prohibitive, and when cut in two are still prohibitive. To reduce the duties on woolens, for instance, from an average of 100 per cent to 50 per cent does not materially reduce the monopoly power of the sheddy makers. The revised bill is a swindle, and Senator Jones does not add to his reputation for candor and common sense by trying to justify it.

THE Rosebery Government is likely to go to pieces, if it fails at all, on a question of taxation. The real dispute is over Harcourt's proposed succession duties, which are designed to make the very large estates pay something on their value when they pass by inheritance or bequest. Mr. Balfour declares that the duties would "paralyze the existing system of property ownership." This is simply a great landowner's way of saying that the great land owners don't like to pay taxes. The same thing has been said in this country with reference to the income tax, which is called confiscation by tax dodgers.

THE KANSAS CITY CONVENTION.

The Democratic State ticket will be nominated at Kansas City without a ripple of disturbance and there will be scarcely a murmur of opposition to the party's old habit of giving the franchise dealers and corporation attorneys a good strong grip on the Democratic State Committee.

Harmony will be endangered only by the question of trimming and balancing the platform so as to sustain the representatives of Missouri in Congress without antagonizing the President; to revive the waning faith of disappointed Democratic masses without offending the cuckoos or obstructing the flow of Administration favors.

This is the delicate and difficult task the platform-makers will undertake. How can they perform such a wonderful feat of hedging?

It may be an easy thing for Missouri Democrats to preserve their own self-respect by reaffirming their old position on the silver question, and respectfully conceding Mr. Cleveland's right to honestly take the opposite view of it. That is just what they did, with their eyes open, when they elected him the second time, and there is no more treason or rebellion in doing so now than there was in framing the Chicago platform on which he stood when he called an extra session of Congress and demanded and obtained an unconditional repeal of the silver purchase law. They cannot denounce him for that repeal without convicting themselves of nominating him on a two-faced paltering platform.

But how are they going to soothe the disappointment of the Democratic masses who eighteen months after the election of a Democratic Congress and President cannot point to a single popular mandate obeyed or a single platform pledge redeemed, except the repeal of the election law and the silver purchase act? How are they going to distribute the blame for that failure without a direct or indirect censure of the President?

It was he who for one whole year after his election forbade and prevented any action by Congress for the redemption of any Democratic platform pledge except the repeal of the silver purchase law. The zeal and combative force with which he drove that repeal through an extra session of Congress, with the aid of Republican votes against the will of his party, is in striking contrast with the apathy, indifference, and forgetfulness with which he has regarded and retarded the fulfillment of his other promises and those of his party.

The Kansas City Convention may ignore all this. It may not dare to find fault with anything the President has done or failed to do. It may silently condone the exchange of ambassadorships for campaign contributions; the honors heaped upon such false Democrats and bounty-grabbing Senators as White of Louisiana; the servility to trusts and Pacific Railroad robbers revealed in the appointment of Olney as Attorney-General. But ignoring these things will not cure the nausea they have created in the Democratic stomach.

A multitude of rural Democrats, still on the warpath against the single gold standard, against trusts and against monopoly tariffs and bounties, are waiting for the utterances of the Kansas City convention to show them whether Missouri Democracy is or is not betraying their cause for a mess of plutocratic pottage. The cuckoos of St. Louis and Kansas City, if permitted, would shove under the party a platform which would drive half the rural Democrats into the Populist camp and turn the State over to the Republicans at the next election.

MOTHERHOOD'S TRIBUTE.

Apart from the honor and gratitude due the mother of Washington for the illustrious son she gave to Americans the completion of her monument erected by the women of this country is an occurrence of peculiar significance and fitness at this time.

There is a marked tendency among some women who pose as leaders of the progressive element of their sex to decry and belittle the function of motherhood and the mission of woman as mother. They call for a revolt against the natural part of woman in the plan of creation and the fundamental structure of society. They declare that woman is fitted for higher work than that of bearing and rearing children. They insist upon her right to reject motherhood and refuse to be hampered by its duties in order that she may develop her intellectual powers and have full and free opportunity to compete with man in all fields of endeavor. They look pityingly upon the woman who consents to devote her energies to the rearing and training of men and women as an inferior person who sacrifices her opportunities and powers and degrades her sex. The idea was baldly expressed by the recent remark of a leading woman that "women were weary of the burden of creation."

Unfortunately, thoughtless women are often misled by these specious pleas for the elevation of their sex into false notions with regard to motherhood. They are rendered unfit to recognize or to realize the dignity, nobility and opportunity of the mother's mission in the world. They forget that while woman may be free and should be free to develop all her powers and do all that she is capable of doing she can find no work of greater import and value than the work of a mother. All learning, all art, all science, all accomplishments are contributory to the success of that work. The mother holds the key to the future of the race.

It is eminently proper, therefore, that the first monument erected by women to a woman should be erected to a mother solely as a memorial to her noble motherhood. Mary Washington had no other claim to immortal fame and gratitude except that she was the mother of a great man who did a great work in establishing liberty. What the world and Americans especially owe to Mary Washington is expressed in the words of her son: "All that I am I owe to my mother." In what mission in life could a greater work be done for mankind or a more exalted tribute be earned?

THAT INVESTIGATION.

The Navy Department's secret investigation of the Carnegie armor plate frauds does not start out well. The investigators, three officials of the Ordnance Department, reached Pittsburg Tuesday morning and were received at the station by Chairman Frick and other high officials of the Carnegie company, who somehow had notice of their coming. They were immediately driven to the Duquesne, Mr. Carnegie's club, and there established in sumptuous quarters as guests. From the club they were taken to Homestead and conducted inside the fortifications where the investigation was begun. Mr. Wallace, the attorney for the informers, begged the officials of the Investigating Board to stop at a hotel during their stay in Pittsburg, but the seductions of the club were too much for them. To make matters still more uncomfortable and terrifying for the witnesses a pass is required signed by the Superintendent before they can get inside the fort to appear before the board. And every such pass is carefully registered, for what purpose may be imagined. Detectives have been watching Mr. Wallace's office for months and John McLuckie is shadowed so that his every movement is immediately made known to the Carnegie officials. An investigation of this kind is not likely to be satisfactory. People naturally dislike to see an exchange of distinguished courtesies between a judge and one of two litigants, and the judgment is sure to be looked upon with suspicion.

SENATOR HOAR'S remarks on the Coxey case were delightfully characteristic of that charming and really good old pharisee, but he overshot the mark when he hinted at repression rather than measures of emancipation. He dwells upon social disturbances as reason enough for stronger legislation designed to "put down" Coxeyism. It never occurs to him that Coxeyism is a product of McKinleyism and special privileges and would disappear as soon as those miserable brutalities were "put down." He claims to have sympathy with the poor, which is true, but is it the sympathy which finds vent in justice or in charity? He accuses his opponents of "disgraceful political ambition" which, of course, is to be expected, for a pharisee speech would not be complete without some such blunt censure. Nevertheless, he is a charming old gentleman, and we ought all to love him as we love dear old Mr. Pecksniff in Dickens' pages.

SOCIETY is giving Coxey parties, at which people dress like hoboes, and the newspaper artists picture a policeman nabbing for a tramp a Coxey swell who has just got home; Biddy saying: "She gave me the divil for wearing her clothes, now she goes to a hobo party wearin' my best!" and a man in a silk hat is seen begging an old clo' man to sell him a suit to wear at a Coxey party. If the tariff beggars afforded as much amusement as the Coxeys McKinleyism would be more tolerable.

THE hint is telegraphed from Washington that by turning the hose on the creeper vines at night multitudes of young sparrows may be destroyed. The sparrow is a great nuisance, but few of us are so hard-hearted as to kill a young sparrow. If we must exterminate the British pest it will be more humane to just smash the eggs. The late Jerry Rusk wrote a great deal about the sparrow, and it may be that Sterling Morton yearns for some of the fame that Uncle Jerry acquired.

THE communmakers are discussing the dullness in their business. One of them says the mortality has not been so low in years. Another explains the situation by saying that the grip made business flush for three years, but now that it has let go there is a slump. An optimistic manufacturer tries to cheer up his fellows by saying: "If people are going to die they'll do it and expect to be planted nicely whether the cash is in the sock or not. Most of 'em look to the lodge to pay the freight anyway."

LORAINE LEWELLING tells the Republicans that they ought not to detain the Coxeys, because if the Coxeys are Populists every Coxey will vote the Populist ticket if kept at home. If Gov. Lewelling had shown some of this presence of mind in his conflict with Mrs. Lease he would have stood higher than he does now.

WHATEVER the men of the Ashland District may do with Breckinridge, it is evident the women are not thinking of sending him back to Congress. The Lexington papers that refuse to publish the communications written by the Ashland District ladies will doubtless sooner or later regret so narrow a policy.

A FIGHT between a mule and a bull at Covington, Ky., resulted in the death of the mule. The bull, however, was not feeling well when the contest was over.

THE St. Louisian who "has not slept for twenty-two years" must be residing in a neighborhood where the dogs and cats are unusually vociferous.

"Contempt of Court."

FROM THE NEW YORK WORLD.

There is a passage in the Boutwell Committee's report which strikingly presents a judicial abuse of the most threatening character, and calls for a remedy which should be promptly forthcoming.

The abuse is the claim and exercise of absolute, arbitrary and wholly irresponsible power by the Federal Courts in fining and imprisoning men for contempt of court.

The committee cites a decision of Judge Pardee in which he declared "that his power to punish for contempt was unlimited, both as to the amount of fine and duration of imprisonment. In his judgment he could decide without an appeal what constituted a contempt, who committed the act and the extent of the punishment to be inflicted." In fact, in the case in which this extraordinary doctrine was enunciated, Judge Pardee punished men without indictment or trial for alleged, but unproved, violations of the criminal law of Texas, upon the ground that such violations of State law were contempts of the Federal Court, and that he was authorized to decide as to the facts without the intervention of a jury.

Under this ruling a Federal judge may fine men without limit and imprison them for life without trial, without proof of guilt and without the possibility of appeal from his arbitary order. He may usurp all the functions of the State, over-ride its Constitution and set up the whim of a Cadi as a substitute for that trial by jury which the law accords to every accused person.

Yet this monstrous decision has been recognized as sound and cited as authority in other cases.

Another illustration of the abuse was recorded in yesterday's dispatches from Jefferson City, Mo. The County Judges of St. Clair County, Mo., were ordered to levy a tax to pay a debt which the Supreme Court of the State has declared to be illegal and void. If they obey the Federal court they are in contempt of the State laws. Under these circumstances the Federal Judge has sought to compel obedience to his decree by the arbitrary exercise of his power to punish for contempt. Under the guise of punishment for contempt of court, he has practically imprisoned them for debt. The three County Judges have had to resign to get out of jail, and no other persons can accept election or appointment in their stead without being at once sent to jail, though convicted of no crime, guilty of no crime and not even accused of any crime.

This is despotism in its most arbitrary form. It involves every wrongful abuse that has been a subject of Anglo-Saxon contention since the days of King John.

That it is a monstrous perversion of law no sane man can doubt. The power to punish for contempt is conferred upon courts solely to enable them to maintain their dignity and enforce their just authority. The law has never intended that it should be used to override law, set aside constitutional rights, destroy State authority and subject men to irremediable oppression at the whim of any judge.

It is imperative that Congress shall put an end to the abuse by giving statutory definition to the power so misused. The case is an extreme one of that usurpation by the judicial branch of the Government which Jefferson foresaw to be more dangerous to the Republic than any possible usurpation by the Executive or Congress.

It is time to put an end to the tyranny.

THE PEOPLE'S FORUM.

[No matter written on both sides of the sheet can appear under this head.—ED.
[Bear in mind that it is against our rule to print any letter sent to this office unaccompanied by name and residence of writer.]

Public Questions and the Pulpit.

To the Editor of the Post-Dispatch:

I am not sensitive, and I am used to being criticised. Usually the best answer to unfair critics is silence. But when a contributor to your Forum, signing himself W. B. Addington, uses my name as an excuse for airing his peculiar views of the ministerial office, and in doing so puts me in a fictitious position before his readers, it is time, perhaps, to utter a word of remonstrance. If the gentleman was not over-eager to find a cause of complaint against the clergy he might see that a single sentence taken from its context is hardly sufficient ground upon which to base a disquisition touching another's view of duty and life.

In my paper before the Presbyterian Ministerial association I was discussing the definite subject of the minister's relation to the enforcement of civil ordinances; not the general one of the clergy's relation to social and economic questions, as your correspondent fancies. While I studiously avoided attacking the Evangelical Alliance for its present endeavor to organize a law and order league, yet all acquainted with the circumstances know that effort was the occasion of my paper, and that I was appointed in view of the fact that my opinions were known and that the association wanted the subject discussed from that standpoint.

I opposed ministers leading in these efforts on several grounds. They are likely to bring reproach and blame upon their office. Ministers hold high and often impracticable moral ideals. Their zeal is apt to impel them to rash and inconsiderate utterance and conduct. They have to descend to the function of detectives, spying out the iniquities of low saloons and houses of prostitution, and appearing in police courts as witnesses. Now I submit that this is not the work of an embassador of Christ. Furthermore, all this tends to widen the breach between the church and the outlawed elements of society. But if any part of the human race needs the gospel of justice and law it is these unfortunate people.

Saloon-keepers and harlots are men and women. Many of them are what they are from force of circumstances. They deserve justice; they require law. I freely confess that I want no hand in making their way to hell more swift and certain. But if our public officials are neglectful and immoral, then let us correct the evil at the polls, the place for redressing wrongs in a Republican Government, and not by methods that tend to destroy confidence in our constitutional means, and at the same time are only a petty vengeance upon people who are not really to blame. And finally, as we ministers say, if law and order leagues become necessary let them be organized and run by citizens whose connection with them will not jeopardize weightier interests than those they seek to censure.

Now I have said this much in order that Mr. Addington may see how egregiously he has misrepresented me. Let me add just a word upon the error and impracticability of his conception of the office of the minister. To make the pulpit a place for discussing political and economic questions would be to prove recreant to every trust committed to the church. If I should go into my pulpit and tell my people how to vote they would resent it as an intolerable impertinence and ought to do so. I am there to teach righteousness, not political economy; to denounce sin, not protection or socialism. Mr. Addington's insinuation that the clergy preach what pleases "those who build the churches and pay the salaries," is as untrue as it is uncharitable.

Ministers as a class do not "bend the pregnant hinges of the knee that thrift may follow fawning."

Nor is there any truth in his charge that ministers are out of touch with the times and not intelligently abreast of modern social movements. If I were a Socialist, however, as I am not, I should not preach it from my pulpit any more than I now preach free trade, which political doctrine I tenaciously hold.

I would advise Mr. Addington and the class of people he speaks for to go to church more and to criticise the church less.

FRANCIS L. FERGUSON.

Granitoid Sidewalks.

To the Editor of the Post-Dispatch:

It is really too bad that our magnificent granitoid walks do not suit such cranks as J. H. F. What in the world does he mean when he says paint them red? I should judge the safest thing is to let the physician on insanity take hold of Mr. F.'s case before he becomes too violent, or he may compel the Mayor to paint the city buildings red. If they hurt his eyes let him go to the optician and purchase a pair of green goggles for 25 cents.

W. F. B.

Ask the Fixers.

To the Editor of the Post-Dispatch:

How can the Democrats of the Twenty-eighth Ward decide which political faction is the strongest, when they only have two tickets, both composed of two-thirds of the same men? Roberts, Fears, Bergler; Sneed, Fears, Bergler. You will confer a favor on many Democrats by an explanation.

A. P. A.

NEWS OF THE CHURCHES.

Carlisle's Resolution Providing for a Check on Methodist Elders—Notes.

Postmaster James L. Carlisle presented to the Southern Methodist General Conference at Memphis, a measure, or rather an amendment which has caused some comment. Its purpose is to weaken the power of presiding elders to station young preachers wherever they please or see fit. At each annual conference the bishop who presides announces the appointments for the coming year. As the bishop is not familiar with the field he is guided by the advice of the presiding elders who compose his cabinet. Mr. Carlisle's measure proposes that the conferences elect laymen to sit in the bishop's cabinet, one for each district in the Conference. The St. Louis Conference would have six laymen in the bishop's cabinet. The laymen would serve as a check upon the presiding elders, who exercise much influence over the assignments of young preachers. Mr. Carlisle says that as two-thirds of the ministers at the General Conference are presiding elders he does not expect to see his amendment adopted. It was referred to the Committee on Revisals.

Baptist Young People's Union.

The annual convention of the Baptist Young People's Union of Missouri will be held June 19 and 20, at Marshall, beginning Tuesday morning at 9:30, and continuing through the evening of Wednesday. All Baptist churches are entitled to delegates and seats in this convention, and a voice in its deliberation on certain terms. A church that has a Young People's organization will be entitled to two delegates for every twenty members of the society, or fraction of that number. If a church has not a Young People's organization, it will be entitled to two delegates for each fifty church members.

Christian Endeavor News.

The North End division of the Christian Endeavor Union will meet to-night at the Grand Avenue Baptist Church. Mr. W. H. McClain, the President, has called a meeting of the Executive Committee for the same time and place to arrange for the annual excursion of the union June 9. The committee will also prepare a programme for the Union meeting on May 29, at Second Presbyterian Church. Mr. John Willis Baer of Boston, Secretary of the United Societies, will make the principal address at the union meeting. Mr. Baer is now in California, and is visiting all the unions in the West.

Southern Methodist Assembly.

The programme and arrangements for the annual assembly of Missouri Southern Methodism at Pertle Springs are about completed. The assembly will be in June. A feature of this year's programme will be an oratorical contest, in which representatives of the several Southern Methodist Colleges will take part. Rev. W. J. Carpenter will conduct a Sunday-school Normal class. The State Epworth League Convention will be held in conjunction with the assembly.

Woman's Missionary Society.

The Woman's Missionary Society of St. Louis Conference of the Southern Methodist Church will hold its annual meeting in Farmington, Mo., the last three days of May. The annual sermon will be preached Monday evening. The secretaries of each auxiliary are expected to send the name of the delegates to the Secretary, Mrs. S. Boogher, 4034 Delmar avenue, St. Louis.

Dr. Burnham's Farewell Sermon.

Rev. Michael Burnham, the pastor-elect of Pilgrim Congregational Church, this city, will preach his farewell sermon in Springfield, Mass., next Sunday. He will be in St. Louis next Thursday. The council at Springfield dismissed him from the Springfield Association last Tuesday.

Dr. Lee in Egypt.

Rev. E. B. Chappell of the Lafayette Park M. E. Church South received a letter from Rev. J. W. Lee, pastor of St. John's M. E. Church South, who left for the Holy Land some time ago. Dr. Lee's letter was dated at Cairo, Egypt, April 21. In it he said: "I am overwhelmed with the mystery of this strange country."

Missionaries From China.

Mr. and Mrs. W. P. Chalfant, missionaries from Chanfu, China, are visiting friends in this city and will speak at the Lafayette Park Presbyterian Church, to-morrow evening.

Bishop Duncan to Preach.

Bishop W. W. Duncan, now in attendance on the general conference of the Methodist Episcopal Church South, will preach in St. John's Church, Twenty-ninth and Locust streets, next Sunday morning and evening.

The Closing Lecture.

The closing lecture of the season under the auspices of the Ethical Society will be given by the regular lecturer at Memorial Hall, at 11 o'clock, the coming Sunday morning. The subject is to be "The Influence of the Revival of Thought and Learning on the Modern World." The Ethical Society will have its annual meeting the coming Monday evening, in the Guild Room of the Art Institute at 8 o'clock.

Religious Notes.

Rev. J. S. Kirtley preaches at Delmar Avenue Baptist Church next Sunday morning on "Spiritual Taste," and in the evening on "Joseph, or the Qualities That Rule."

The ladies of the Lafayette Park M. E. Church, South, will give a musical entertainment this evening. Refreshments will be served.

Rev. George H. Bowers, D. D., will preach in St. Mark's Lutheran Church, Rev. Dr. Rhodes, pastor, on next Sunday morning.

Yan Phou Lee will deliver a lecture at Central Christian Church, Grand and Finney avenues, this evening.

Rev. Mr. Sizlis will preach at Immanuel Southern Methodist Church at Benton next Sunday in the absence of the pastor, Rev. W. W. Moss, who is at the General Conference at Memphis.

Rev. Bayard Craig of San Antonio, Tex., who has been called to the pastorate of First Christian Church, will be in St. Louis on the 20th inst.

Rev. J. H. Garrison is spending this week in Oklahoma, attending the Missionary Convention at Kingfisher.

The Committee on Membership of the Sunday-school Union yesterday decided to give a boat excursion for the officers and teachers of the Union, June 15.

Rev. Dr. A. T. Pierson, whose name was mentioned as the successor of Dr. Spurgeon, is to become pastor of the Salem Street Congregational Church of Worcester, Mass.

Rev. W. G. Appenzeller of the Methodist Korea Mission has been elected professor in the Royal College of Korea.

The Directors of the Home for Aged and Infirm Israelites have elected the following officers: President, Jos. M. Hellman; Vice-President, Mrs. M. Spitz; Secretary, Louis Glaser; Treasurer, H. Eiseman. Directors—B. Hyslinger, Aaron Mass, Nicholas Schardt, A. Fissener, Mrs. Hannah Sons, Mrs. Joseph Weiland, Mrs. Ben Levy, Mrs. Joseph Bernard and Mrs. Jos. Goldenstein.

Rev. F. W. Hopkins will preach at Second Christian Church next Sunday on "A Pulpiting Review" and "Obstacles and Auxiliaries to Christian Unity."

An illustrated lecture on "The World's Religious Parliament," will be delivered at Second Christian Church next Monday evening.

Rev. Frank Lenker, pastor of the Dr. Fry Memorial M. E. Church, will preach next Sunday on "Putting on Christ," and "Zehan's Sin."

Rabbi Leon Harrison will lecture at Temple Israel at 11 a. m. Sunday on "The Jewish Question," based on a book of that title just issued.

THE STRIKE SPREADS.

No Prospect of a Cessation of the Troubles in Austrian Coal Mines.

VIENNA, May 11.—The strike in Ostrau Moravia has spread to the Eugen pit. The victims of the Troppeau riot on May 1 were buried at daybreak without any disorder. Upon the date mentioned a mob of striking miners attacked a detachment of gendarmes, with the result that the police fired and killed nine of the rioters and wounded twenty others.

SUIT FOR SERVICES.

The Claim Warner H. Nostrand Presents to Mrs. Anna K. Hatch.

NEW YORK, May 11.—Warner H. Nostrand was a lieutenant in the United States Navy. He alleges that on July 22, 1884, Mrs. Anna K. Hatch requested him to resign his commission and devote his time, attention and services to her affairs exclusively. For these services, the plaintiff alleges, it was expressly stipulated and agreed that he was to have the benefit and use of Mrs. Hatch's property, which he says is worth fully $70,000. It was further agreed, Nostrand says, that in the event of Mrs. Hatch's death she was to leave him her entire estate for his absolute use. In conformity with that agreement, he alleges, he resigned his commission in the navy and entered actively into the duties imposed by the agreement. A few days prior to Nov. 9, 1891, Mrs. Hatch repudiated the agreement and said that she did not intend to live up to it. Nostrand then presented Mrs. Hatch with a bill for his services, amounting to $25,000. This she refused to pay and now he has begun suit in the Court of Common Pleas.

WILSON IN LOUISIANA.

It Was a Trip of Rustication and Politics Were Strictly Eschewed.

WASHINGTON, May 11.—Representative Price of Louisiana is back after two weeks at home, during which he accompanied Chairman Wilson of the Ways and Means Committee over the Southern part of the State.

"It was a trip of rustication and pleasure," said Mr. Price, "and politics was strictly eschewed. In inviting Mr. Wilson to come to the State, I telegraphed that he would have a quiet time and there would be no politics. Our people had no disposition to intrude any of their views upon him. Republicans joined with Democrats in treating him as a guest, and all took pleasure in extending the distinguished visitor every courtesy. We went up and down the rivers, visited the jetties, inspected the salt mine and the sugar plantations, and through it all Mr. Wilson was treated as an interested visitor. I did not hear tariff mentioned to him once. The people of Louisiana felt it would be out of place to attempt to draw Mr. Wilson into a discussion of the tariff while he was visiting the State for pleasure and the restoration of his health."

Mr. Wilson brought back with him crystals of salt from the famous New Iberia mines recently developed, which threaten to revolutionize the salt industry. He went down in a salt mine and witnessed the blasting of solid masses of salt. It is in solid beds like coal. The borings are down 1,000 feet and have not yet struck the bottom of the solid masses of salt.

DR. EDWARD M'GLYNN.

Reported Disagreement Between the Priest and Mgr. Satolli.

NEW YORK, May 11.—It is claimed by the London *Tablet* that Dr. Edward McGlynn and Mgr. Satolli have had a falling out. Its revelation is to the effect that Dr. McGlynn made speeches in defiance of Archbishop Corrigan. Mgr. Satolli wrote to Dr. McGlynn after consultation with Archbishop Corrigan, calling upon him to retract. This Dr. McGlynn failed to do. The Pope, it is said, instructed Dr. McGlynn to withdraw from New York and its vicinity, but Dr. McGlynn is still in Brooklyn. In Dr. Burtsell's case this explanation was made why Dr. Burtsell went recently to Rome. It was that Dr. Burtsell, counselor, advocate and sympathizer of Fr. McGlynn, was pastor of the Church of the Epiphany in New York City when Archbishop Corrigan made it a reserved case to attend Fr. McGlynn's meetings of the Anti-Poverty Society. In spite of the prohibition Dr. Burtsell disobeyed orders. The Archbishop explained the case at Rome. Dr. Burtsell sent an appeal to Rome, but was ordered to retract his errors. Dr. Burtsell then wrote to Rome to try to explain the matter away. The matter is at present in the hands of the holy father. Fr. Connolly, Archbishop Corrigan's secretary, said last night: "The *Tablet* article is in substance correct."

RAN INTO THE RIVER.

A Team of Horses Drowned at East Carondelet—South End Notes.

Information of the drowning of a team of horses and of the serious injury of Arthur Wilkobrosky of East Carondelet reached Carondelet this morning. Wilkobrosky was driving to the ferry when the harness broke freeing the team. The horses took fright and ran away, dragging Wilkobrosky with them. He was dragged over 100 feet before he could let go of the lines. His team ran over an embankment into the river, which is rising rapidly, and were drowned. Wilkobrosky was injured about the back and was unable to walk when picked up. His team was valued at about $150.

Walter Gibson's team ran away on South Broadway this morning while Gibson was enjoying a drink. At Cearnois street he was thrown out and received slight bruises about the head. Gibson is a farmer residing at Mehlville.

Willie Lang, 5 years old, residing on East Compois street, fell into the basin of the fountain at Lover's Rest yesterday and was rescued from drowning by John Scott, who was passing at the time and who waded in after him.

The funeral of Mrs. Joseph Englehorn, who died yesterday at her home, 7817 South Sixth street, will take place at 1:30 o'clock to-morrow.

A social will be given in the parlors of the Carondelet Presbyterian Church this evening.

Kraleman's Ad Befalls Indignant.

Some Republicans of the Fifteenth Ward gathered at Stolle's Hall last night to express their indignation at the action of the Democratic members of the House of Delegates in delaying to seat Caspar Kraleman. Dr. C. H. Rohling presided and A. Wind was Secretary. The latter made a speech, in which he said he believed in wading through blood to the City Hall if necessary to seat Mr. Kraleman.

Mark Chartrand said he had just arisen from a sick bed to attend the meeting and send up his voice in protest against the outrage.

L. W. Vinegar, a colored politician of the ward, was very sour in his remarks and wanted to take up the sword and shield to aid Mr. Kraleman in his fight. John King and J. D. Russell also made speeches, and Oscar A. Apple presented a set of resolutions, which were adopted.

Some lukewarm Republican members of the House were also scored by the speakers.

Children's Home Society.

The semi-annual meeting of the Children's Home Society of Missouri was held at the Third Baptist Church last evening. The reports of the Treasurer and State superintendent were adopted. Rev. C. F. Williams and Rev. A. T. Tidwell were unanimously re-elected State Superintendent and Assistant State Superintendent. Mrs. Mary L. Thornberg was elected Financial Solicitor for St. Louis. Rev. O. M. Stewart was elected a Member of the State Board in the place of Rev. C. F. Masden.

Delsarte Entertainment.

A Delsarte entertainment will be given Saturday evening under the direction of Mrs. Mary Hogan-Ladiam at Entertainment Hall. The programme consists of esthetic gymnastics, Delsarte movements and sixteen tableaux from the Greek in a series of tableaux mimes and statuettes. These exercises will be interspersed with music.

IN FAVOR OF THE CITY.

The Case of the City of Alton Against the Dorsey Fuel Co.

ALTON, Ill., May 11.—The case of the City of Alton vs. the Dorsey Fuel Co. has been decided by Justice Quarton in favor of the city. The case is a very interesting one, and of interest to all manufacturers who consume coal in large quantities. The Dorsey Fuel Co. purchased a barge of coal from Capt. W. H. Brown and delivered the same to the Alton Gas and Electric Light Co., the same being weighed on the barge. The city authorities contended that the coal should be weighed upon the city scales, and Justice Quarton so decided and placed a fine of $20 upon the Dorsey Fuel Co. Notice of an appeal to the Circuit Court has been filed.

The Board of Education held a special meeting last night and elected T. H. Perrin President of the board.

Mr. H. Oliver Moore of Ontario, Cal., and Miss Lizzie Wiedemeyer of Maryville, Kan., were married last evening at 7 o'clock at the home of Mrs. R. B. Clarkson, 210 East Second street, where the bride has made her home for several years. Rev. A. L. Abbott performed the ceremony and the couple left on the Kansas City train for their future home, which will be in Ontario, Cal.

The coal famine is beginning to be felt in this city to a considerable extent.

The Illinois Glass-works and Beall Bros. have shut down. Stanard's Milling Co., Spark's Milling Co. and the Alton Roller Mill have just enough coal to last them the week out. The electric light companies have a large supply on hand and will not be troubled much. The steamboats at this place are beginning to burn wood.

Mrs. F. L. Morrell and daughter, Miss Gladys, left to-day for Buffalo, N. Y., where they will spend most of the summer.

Manager Wm. Savage of Temple Theater has secured the position of ticket agent at the Plaza Bluffs Assembly grounds.

The Alton Mannerchor will take an excursion Sunday, going to St. Louis and return over the new Burlington route.

SURE THERE IS A LEAK.

Government Report Reaches St. Louis in Advance of Publication.

The St. Louis grain traders are now certain there is a leak in the Department of Agriculture at Washington. The latest evidence is too plain to be disregarded. It is probable the Merchants' Exchange will take some action protesting against the information the Government has on the condition of the crops of this country being furnished in advance to certain speculators in New York and Chicago before it is made public to the grain trade of this country.

The first advance estimate of the condition of winter wheat furnished by a Chicago crop bureau placed the percentage at 87.3. This drew protests from a number of St. Louis commission men, they telegraphing the Department of Agriculture officials and Congressmen at Washington that the Government report was being furnished in advance of the public statement. Both the Government officials and the Congressman thus addressed denied most emphatically that such was the case.

Yesterday's latest "tip" from Chicago was that the condition would be below 84 and New York wired that it would be about 81. But the information furnished by Mr. Chas. E. Slayback, a Chicago commission man, who was on the Merchants' Exchange yesterday was the strongest confirmation that the Government figures were known in advance. Mr. Slayback during the forenoon told several St. Louis grain men, among others T. W. Carter and T. G. Bowman, that the report would make the condition of winter wheat 81.4. When the figures were received from Washington and posted upon the blackboard on the afternoon "early" they were 81.4.

Mr. Slayback, when interviewed by a POST-DISPATCH reporter as to the source of his information, guardedly replied that they came from one of the Chicago crop bureaus, but he slyly smiled and did not deny the charge that the Government Department leaked to certain parties in his market.

Another case that came to the knowledge of the reporter was that a St. Louis broker had the Government figures in advance. This broker was seen, and he showed a telegram from his Chicago correspondents which stated that the report would be 81. He also had a letter from this Chicago house, the writer stating that he had received the figures from the party who had furnished the Government report in advance both in April and March. This St. Louis broker used his information to the advantage of himself and his customers. He also made a bet of $100 with Ed Price, the "bucket shop" man, that the report would show the crop's condition below 85.

The entire St. Louis grain trade are loud in their denunciations of this outrageous betrayal of Government secrets. While J. H. Dodge, the predecessor of the present Department of Agriculture statistician, who compiles the crop report, was in charge of the office the Government figures were never known until given forth for the public. During several months past it has been believed, and the charge was made, that these figures were furnished certain parties in Chicago and New York in advance, but no sure proof that such was the case could be produced. The latest evidence, however, proves that the belief and the claims were well based.

POSTAL TELEGRAPH SUIT.

Involves the Right of Alabama to Impose a Privilege Tax.

WASHINGTON, D. C., May 11.—The case of the Postal Telegraph Cable Co., plaintiff in error, vs. The State of Alabama, has been docketed in the Supreme Court of the United States. It is an appeal from a decision of the Circuit Court for the middle district of Alabama and involves the question of the right of the State to impose on the company a privilege tax of $500, together with a further sum of $1 for each mile of railroad track on or along the lines of which the company operates. The company contends that the tax is a restraint on the use of post roads of the United States, and an infringement on the legislative domain of Congress.

Refused to Prosecute.

George Thornhill reported to the police of the Fifth District last night that two men named Ed Bowers and Richard Donnelly had called at Mrs. Ragan's residence, Manchester road and Spring avenue, and presenting an order purporting to have the signature of Thornhill obtained a coat and a pair of shoes which the latter had left at Mrs. Ragan's house. The coat and shoes were afterward sold for $1.50 to a man named Reuben M. Davise at the grading camp on Duncan avenue, between Taylor and Newstead avenues. A man named Thornhill was found on Manchester road and Spring avenue several nights since, with knife wounds on his arm and on his left side. He said a man named Bowers had cut him, but he has refused to prosecute in both cases.

Donation of $10,000 to Drury College.

WORCESTER, Mass., May 11.—E. A. Goodnow, ex-President of the First National Bank, has given $10,000 to Drury College, Springfield, Mo., on condition that $25,000 in addition be raised, and that a building be erected called Dolores McCullagh Hall in honor of the wife of the Rev

THE IRISH LEAGUE.

Convention of Nationalists to Be Held at Liverpool.

AN ATTEMPT WILL BE MADE TO CHECK FACTIONAL STRIFE.

The Organization Similar in Its Purposes to the National Federation of America—Composed of Men Who Have Played Important Parts in Political History of Ireland.

LIVERPOOL, May 11.—The Irish National League of Great Britain will hold a convention here to-morrow. There will be a demonstration of the league on Sunday and a banquet on Monday. A member of the National League, outlining the gathering, explained that the Irish National League of Great Britain was similar to the Irish Federation of America, and consists of "Irish exiles who have played an important role in Irish politics during the past fifteen years."

Continuing, the members of the Irish National League of Great Britain, he said, are better trained in the intricacies of English politics and perhaps more ardently nationalist than the Irishmen at home.

By electing the late Charles Stewart Parnell President in 1870, instead of the late Mr. Isaac Butt, the members still, according to the gentleman referred to, gave the former the first great advantage of his political career and paved the way to the modern Irish policy. When the split came the veto against Mr. Parnell did much to break his power. In conclusion the informant said that the members of the Irish National League of Great Britain now meet at the time of a great crisis and amidst the struggle going on between the Healyites and the majority of the party. Justin McCarthy, M. P., Michael Davitt, John Dillon and other leaders will attend the convention and will endeavor to heal the breach existing between them and the Healyites. The result will have an important effect upon the future Irish policy.

It is expected that Thomas P. O'Connor, who has been President of the Irish National League of Great Britain since 1882, but who latterly has been attacked in the Healyite organ, the *Irish Catholic*, will be re-elected, and that the policy of the majority will be reaffirmed by an overwhelming majority.

Nevertheless there is much anxiety in regard to the result. It is said that should the Healyites gain ground the influence of the anti-Healyites would be seriously shaken.

REDUCING ITS EXPENSES.

The Choral Symphony Society Next Season Will Give but Six Concerts.

Accompanying the programmes used for the Choral Symphony concert last night was an official circular announcing that the season just closing had been more successful than had been anticipated, but that experience had taught that the concerts were being given for too little money, and that therefore the burden would be lightened by giving fewer concerts for a season's course. For next year's season there will, therefore, be only six concerts, four choral and two symphony, the fact having become apparent that the former were by far the better patronized. The season's subscription will be as follows: First, second and third rows, dress circle, per seat, $7.50; balance of dress circle, per seat, $5; entire parquette, per seat, $5; first, second and third rows, balcony, per seat, $3.50; balance of balcony, per seat, $3.

By retaining season prices on this basis and giving only six concerts the yearly deficit will be reduced and the Choral Symphony Society come nearer to be self-supporting than has been the case heretofore. The concerts themselves cannot be cheapened without affecting their quality, and it is hoped that this change, as announced, will prove entirely acceptable to patrons.

Secretary A. D. Cunningham of the society stated this morning that the deficit for 1893-4 will be $2,400, as opposed to $3,600 for the preceding year, in which one more concert was given than during this season. Had the number of concerts been the same the deficit would probably have been as large for the season just closed, but this is considered a good showing, for the reason that in 1892-3 the society had the advantage of offering the World's Fair music in its programmes, and also had Miss Emma Juch as the soloist for two concerts, both of which were largely patronized, while this season Miss Juch visited St. Louis but once. Mr. Cunningham also reports that the noticeable increase in patronage of general symphony concerts is among that class which occupies the balcony, and not among the "society" or regular amusement patronizing people. The total attendance for 1893-4 was 16,200, that for 1892-3 having been 20,187, and this, considering the facts of the financial depression and one concert less having been given, is regarded as satisfactory. The outlook for the future under these circumstances is reported as promising.

Choral Symphony Concert.

The seventh and last concert of the season was given by the Choral Symphony Society last evening, the production being Mendelssohn's oratorio, "Elijah." The soloists were Mrs. Genevra Johnston-Bishop of Chicago, soprano; Miss Ruth Thayer of St. Louis, alto; Messrs. George Devoll and Ericsson F. Bushnell of New York, tenor and basso. There was also a quartet comprising Miss D. C. Pollack, soprano; Miss Clara Post, alto; Mr. A. C. Whiting, tenor, and Mr. I. A. Hedges, basso. The rendition of Mendelssoun's beautiful work was most excellent, the choral and orchestral work under the leadership of Conductor Joseph Otten being a marked feature, and the singing of the principals entirely satisfactory and pleasing.

STEAMER State of Kansas to Montesano Park, Saturday, May 12, 10 a.m; returns 6 p.m.

EVANS' MEMORIAL.

Argues Against the Gulf Road Being Included in Union Pacific Reorganization.

DENVER, Colo., May 11.—The protest in the form of a memorial by ex-Gov. Evans to Congress arguing at length against the Gulf road being included or authorized to be included in the proposed reorganization of the Union Pacific was read before the Denver Chamber of Commerce and Board of Trade. It was unanimously indorsed, and Colorado's Senators and Representatives were requested to use all their influence to bring it before Congress and to secure the consideration of its arguments and the observation of its protests.

It claims that the use of the Gulf company's property, which do not owe to the Government anything, to secure the Union Pacific debt to the Government, would be equivalent to confiscation, and that it is in violation of a prohibition in the Constitution of Colorado and against public policy for the Union Pacific to control a rival company to suppress competition.

St. John Nep Celebration.

On Sunday, May 20, the Bohemians will celebrate the feast of St. John Nep. Rt. Rev. Thomas Bonacum of Lincoln, Neb., will celebrate the pontifical mass. The following Bohemian Catholic societies will participate: Knights of St. Wenceslaus, St. Joseph, St. Vita, St. Michael the Archangel, St. Adelbert, Holy Trinity and St. Wenceslaus Societies, Knights of St. John Nep, branch of C. K. A., No. 602, and St. Aloysius Sodality. After the ceremony the societies will parade through the principal streets in the parish and will return to their respective places and disband. F. Matoushek will be the Grand Marshal of the parade.

Struck With a Brick.

Harry Krafter, a lumber-piler, in a fight with William Handelman, a teamster, at their boarding-house, 2619 North Ninth street, last night, was struck on the right side of the face with a brick hurled by Handelman. Officers Foster and Jones of the Fourth District arrested Handelman. Krafter is rather seriously injured.

SHERMAN'S GRAVE.

Ransom Post Will Decorate It—A Dispute Settled.

To-morrow night a long-standing menace to the peace of Ransom Post, G. A. R., will be finally and authoritatively disposed of. The post will be given full liberty to march in a body to Calvary Cemetery, and there read its simple service and strew flowers over the grave of its most distinguished member—William Tecumseh Sherman. Every recurring Decoration Day since the 23d of February, 1891, the attempt has been made to have the post perform this act of respect and honor, and every time the suggestion has been met by the positive declaration of certain members of the post that the Catholic Church would not permit anything of the kind to be done. Not even when the objectors were reminded that a military salute was fired over the illustrious dust as soon as it had been entombed, and this in the presence of a military detail conforming perfectly in all its features to the strictest military usages, would they admit that a handful of loyal men, bearing no swords or guns, but only fresh flowers, would be given the right to enact their simple ceremony about the great soldier's last camp. Nor could any say them nay until this year. Now their dictum goes for naught. Gen. Sherman's grave will, in all probability be garlanded this year by the full representation of the post.

The subject of Ransom Post's disposal of its time on Decoration Day has caused as much bad feeling, and possibly more discussion, in the last three or four years than the achievement of many of the feats of arms in which its members have participated, and all because certain of the members assumed to speak, without knowledge of the facts, of the attitude of the Catholic Church toward the Grand Army of the Republic. The old question came up again this year, a week or two ago, and again the wiseacres declared that Ransom Post would not be allowed to go to Calvary in a body with its baskets of flowers and its simple form of Christian worship. But there was one member intelligent enough to doubt and to test the correctness of the position, and he has secured that which will put the dissenters to confusion. When he saw that the proposal that Ransom Post send its main delegation to Sherman's grave was likely to meet the same fate that all prior propositions of the same nature had met he made a skillful plea for time in which to settle the mooted question, and having secured it, he wrote to Baltimore for the authority to cure the dispute for good and all. His faith in the willingness of Cardinal Gibbons to pass upon the question was no more misplaced than his judgment as to the policy of the church was incorrect; and as a reward for his pains he holds a letter from the Cardinal Archbishop, which he believes will forever settle the right of G. A. R. posts to hold their Memorial Day exercises over Catholic graves. The question where Ransom Post will go on Memorial Day will to-morrow night come up for final settlement, and the letter of Cardinal Gibbons will then be read. There will also be presented, it is said, a letter from Archbishop Kain to the same effect, and a very strong hope is entertained that no further objection will be heard against the decoration of Sherman's grave by Ransom Post as a post. It is understood that the objection to this particular act of loyalty on the part of Ransom Post has always come from one or two men, and that the post has always relied upon the accuracy of their information, and has never before tried to test their statements. It has never been claimed that the post should not, but merely that it could not, visit Sherman's grave for the purpose stated, but now that the claim has been set at naught, there are those who profess to believe that religious bigotry might have had something to do with the maintenance of the false position.

HIS SKULL FRACTURED.

George Copher, Colored, Dangerously Injured in a Stone-Throwing Fight.

George Copher, a colored boy 14 years old, was brought to the City Hospital last evening suffering from a fractured skull. Copher's parents live at 402 DeSoto avenue.

The trouble which is thought to have resulted in Copher's injury occurred about eight days ago. On the afternoon of May 3, William Welsh, a 14-year-old white boy who lives at 353 Prairie avenue, was on his way to a drug store at Broadway and De Soto avenue. He, met Copher and Brurett Abernathy, aged 13, also colored. It is said they assaulted young Welsh with stones, but he fled from them without injury. On his return he was again met by the colored urchins, and again, it is said they attacked him with stones. During the progress of the scrap young Welsh is said to have picked up a stone, which he hurled at his assailants and it struck Copher on the head.

The fight subsided after this, and young Copher continued at work in a brick-yard near his home. Yesterday afternoon his head pained him so that he had to quit work. An ambulance was called and he was taken to the City Dispensary.

He had been complaining of his head for a few days previously and told his mother that he had injured himself by swinging a sack containing a lump of coal. He adhered to this statement concerning his injury until placed in the ambulance, when he admitted that young Welsh had hit him with a stone on the head. Examination at the Dispensary revealed the fact that his skull was fractured and he was sent to the City Hospital, his condition being considered quite serious.

Welsh stated to the police that he could not say whether he had hit Copher or not. He admitted throwing the missile, but said he did so in self defense. All were throwing stones at the time he threw and the stone he hurled may have struck Copher.

World's Columbian Exposition

Will be of value to the world by illustrating the improvements in the mechanical arts, and eminent physicans will tell you that the progress in medicinal agents has been of equal importance, and as a strengthening axative that Syrup of Figs is far in advance of all others.

Had Stolen Cuspidors.

Charles Denteoure, a Frenchman, was arrested last night on Seventh and Clark avenue by Officers Madden and White of the Central District, who suspected him of stealing twelve nickel-plated cuspidors of which he was trying to dispose. It was later learned that the cuspidors had been stolen from the Wagner Palace Car Company's headquarters at the Union Depot. The property is valued at $21. A warrant charging him with petit larceny has been issued.

RUINED HIS PLANTS.—The police of the Fifth District are looking for a man who, some time Wednesday night or yesterday morning, entered the premises of Officer H. S. Ulagett, 4344 Norfolk avenue, and destroyed a lot of flower plants. The unknown first turned over an ornamental barrel containing dozens of plants, and also stamped the plants in another flower bed.

ENLIGHTENMENT

enables the more advanced and Conservative Surgeons of to-day to cure many diseases without cutting, which were formerly regarded as incurable without resort to the knife. RUPTURE or Breach, is now radically cured without the knife and without pain. Clumsy Trusses can be thrown away! TUMORS, Ovarian, Fibroid (Uterine) and many others, are now removed without the perils of cutting operations. PILE TUMORS, however large, Fistula and other diseases of the lower bowel, are permanently cured without pain or resort to the knife. STONE in the Bladder, no matter how large, is crushed, pulverized, washed out and perfectly removed without cutting.

For pamphlet, references and all particulars, send 10 cents (in stamps) to World's Dispensary Medical Association, No. 663 Main Street, Buffalo, N. Y.

Hudson's Stupendous Selling-Out Sale!

A Great Quarter-Million-Dollar Stock of New High-Class Clothing, Hats, Furnishings and Shoes Mercilessly Slaughtered! Every Article in the Great Store Being Closed Out at Prices NEVER EQUALED FOR LOWNESS in This State! Tremendous Crowds Every Day This Week Getting the GRANDEST BARGAINS Ever Known in St. Louis!

Every Man Who Buys a Dollar's Worth Elsewhere Robs His Purse of 50 Cents or More Which Could Have Been Saved by Taking Advantage of the TREMENDOUS REDUCTIONS MADE HERE! Read These Lists and Remember That There Are Thousands and Thousands More of Bargains as Great or Greater in Our Great $250,000.00 Stock!

Men's Clothing.

This great closing out sale gives you the chance of a lifetime to secure the finest ready-made clothing in this country at the lowest prices ever known.

Thousands of Men's Superb $28 and $30 Suits, in the very finest fashions, go at $17.50!

Thousands of magnificent $22 and $25 Spring and Summer Suits go at $15!

Thousands of perfect stylish $20 Suits go at $12.50!

Thousands of splendidly-made $16.50 and $18 Suits go at $10.50!

Thousands of all-wool $12 and $15 Suits go at $7.50!

All our Finest Dress and Business Trousers go at tremendous reductions from regular figures!

All Prince Albert Coats and Vests go at the lowest prices ever made in this city!

Boys' and Children's Clothing.

Our stock of Boys' Clothing has always been the finest in this city! The highest qualities all go now at IMMENSE REDUCTIONS!

Boys' very finest $18 and $20 Long Pant Suits go at $10 and $12!

Boys' very finest $10 and $12 Knee Pant Suits go at $6 and $8!

Boys' regular $8, $9 and $10 Long Pant Suits go at $5.

Boys' Fine All-wool $6 and $7 Knee Pant Suits go at $3.50!

Boys' regular $3.50 Knee Pant Suits go at $1.95!

Boys' $4 Long Pant Suits go at $1.00!

All $1.00 Star Shirt Waists go at 75c!

All 85c Star Shirt Waists go at 55c!

Regular 75c Flannelette Shirt Waists go at 39c!

All Silk, Flannel and finest Embroidered Shirt Waists go at immense reductions.

Furnishing Goods.

Men's 15c White and Fancy Border Hemstitched Handkerchiefs go at 5c and 6c.

Men's 30c Fast Black and Tan Sox go at 11c.

Men's 50c Suspenders go at 19c.

Men's 50c Colored Balbriggan Underwear goes at 29c.

Men's 50c Natnsook Drawers go at 19c.

Broken sizes of Men's $1.50, $2 and $2.50 puff bosom, full dress, white and embroidered bosom White shirts go at 49c.

Regular 75c Laundered White Shirts go at 43c.

Regular 75c French Balbriggan Underwear goes at 39c.

Regular 50c and 75c Windsor Ties go at 25c.

Regular 50c Suspenders go at 19c.

Men's $3, $4 and $4.50 Silk Embroidered Suspenders go at 99c.

Men's $1.75, $2 and $2.50 Embroidered Nightshirts go at 99c.

Fifty $1.50 Four-in-Hand Ties go at 45c.

Regular $1.50 and $1.75 Negligee Shirts go at 99c.

Regular $1.50 Tinted Balbriggan Underwear goes at 73c a suit.

Regular 50c White Jeans Drawers go at 25c.

Regular 25c Fancy British Half Hose goes at 15c.

All White and Fancy Vests go at ONE-THIRD OFF.

Regular $1.50 Black Silk Sox go at $1.00.

Hats and Caps!

200 Boys' and Children's 25c and 50c caps go at 5c!

300 Boys' and Children's 50c, 75c and $1 caps go at 23c!

Regular $1.25 and $1.50 Boys' and Children's caps go at 49c!

All $1.50, $2 and $2.50 Boys' and Children's caps go at 99c!

100 Boys' 75c Blue and Gray Cadet Caps go at 39c!

200 Boys' $1.25 Black Fedora Hats go at 75c!

All Men's $1.50 and $1.75 Stiff Hats go at 98c!

Regular $1.75 Pearl Soft Hats go at 98c!

All Men's $2.50 Stiff Hats go at $1.50!

All Men's $3, $4.50 and $3.50 Stiff Hats go at $2.49!

All Men's Finest $5 Silk Hats go at $2.98!

Shoes!

Every pair of Ladies', Misses', Men's, Boys' and Children's Shoes in the house goes at ONE QUARTER OFF! AND

100 Men's $1.50 Congress Shoes go at 98c!

Store for Rent! Fixtures for Sale! All Credits Closed! Sale Strictly Cash! Store Open Until 10 O'Clock Every Saturday Night!

J. L. HUDSON, CLOTHIER, 406-408 N. BROADWAY

DR. OLIN D. WHITTIER

514 Washington Av., St. Louis, Mo. (Established 1860) Specialist in (Office Hours, 9 to 1 and 3 to 8. Sunday, 10 to 12.)

Chronic, Nervous, Blood, Skin and Urinary Diseases.

NERVOUS DEBILITY, Organic Weakness, Lost Manhood, Physical Decay, Unfitness to Marry, etc., cured. Blank No. 81 (free) fully explains.
Blood and Skin Diseases—Blank No. 82 (free) fully explains.
Bladder and Urinary Ailments—Blank No. 83 (free).
Catarrh—Blank No. 84 fully explains (free).
Consultation and advice free and invited. Call or write.

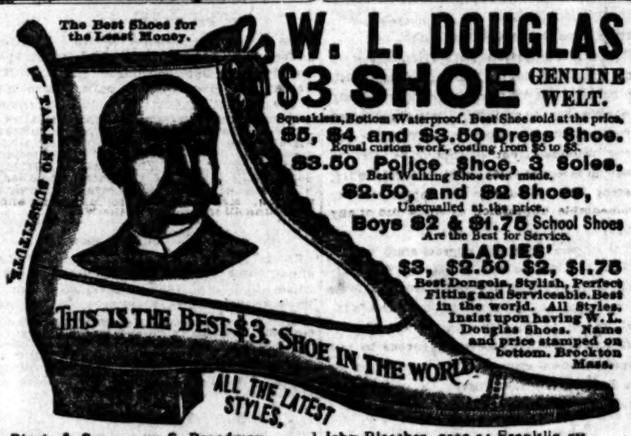

W. L. DOUGLAS $3 SHOE GENUINE WELT.

Sqeakless, Bottom Waterproof. Best Shoe sold at the price.
$5, $4 and $3.50 Dress Shoe. Equal custom work, costing from $5 to $8.
$3.50 Police Shoe, 3 Soles. Best Walking Shoe ever made.
$2.50, and $2 Shoes, Unequalled at the price.
Boys $2 & $1.75 School Shoes Are the Best for Service.
LADIES' $3, $2.50 $2, $1.75 Best Dongola, Stylish, Perfect Fitting and Serviceable. Best in the world. All Styles. Insist upon having W. L. Douglas Shoes. Name and price stamped on bottom. Brockton Mass.

J. Blastz & Sons, 2030 S. Broadway.
William Lonergan, 1030 South Market st.
E. Althoff, 1504 Cass av.
John Kabel, 2725 Cass av.
F. Weber, 1206 Easton av.
John Bloecher, 2132-34 Franklin av.
H. B. Schroeder, 1103 Franklin av.
Angermueller & Co., 16 S. 4th st.
F. P. Bieber, 1304 N. Broadway.
Frank Huelseman, cor. 14th and Salisbury.

HE-NO

It is worth looking into, and the opportunity is now at hand. How to get a good cup of tea. Send us your address, and we will mail you a free sample of HE-NO Tea. We take all the risk. Offer no prizes nor premiums. Simply a very fine tea at a moderate cost. Your grocer can get it.

MARTIN GILLET & CO., (Established 1811.) Baltimore, Md.

Burlington Route

BEST LINE TO

DENVER

DINING CARS.

STEAMSHIPS.

Hamburg - American Line.

FAST LINE TO LONDON AND CONTINENT.
Twin Screw Express Steamers of 12-16,000 h. p.
NEW YORK, SOUTHAMPTON, HAMBURG.

Normannia	May 10	Augusta Victoria	June 28
Fuerst Bismarck	May 17	Normannia	July 5
Columbia	May 24	Fuerst Bismarck	July 12
Augusta Victoria	May 31	Columbia	July 19
Normannia	June 7	Normannia	Aug. 2
Fuerst Bismarck	June 14	Fuerst Bismarck	Aug. 9
Columbia	June 21	Columbia	Aug. 16

REGULAR SERVICE TO HAMBURG DIRECT.
Bohemia, May 12, 3 p.m. | Russia, May 19, 10:30a.m
1 Cabin, $50 upward. Steerage at low rates.
HAMBURG-AMERICAN LINE, 37 Broadway, New York.
International Bank of St. Louis Agent for St. Louis.

Crossman's Specific Mixture.

With this remedy persons can cure themselves without the least exposure. Scores of letters obtained in application to business. The medicine contains nothing that is or does injure. Sold by druggists. Ask your druggist for it. Price $1 a bottle.

Dress Suit from Undressed English Worsted.

$30

Cut to Order.

DON'T BE A READY MADE MAN.

Plymouth Rock Pants Company

615 Pine St.

WILCOX COMPOUND TANSY PILLS

SAFE AND SURE.

Unscrupulous persons are counterfeiting Wilcox Compound Tansy Pills, the genuine are put up in wood boxes with registered trade mark of shield, covering worthless nostrum, instead of the genuine, steel Dropper. Send 4 cents for sample of genuine Tansy Pills and receive by return mail. Wilcox Specific Co., Phila., Pa.

"Quick Meal" Gasoline Stoves.

TOTAL NUMBER NOW IN USE,

295,004.

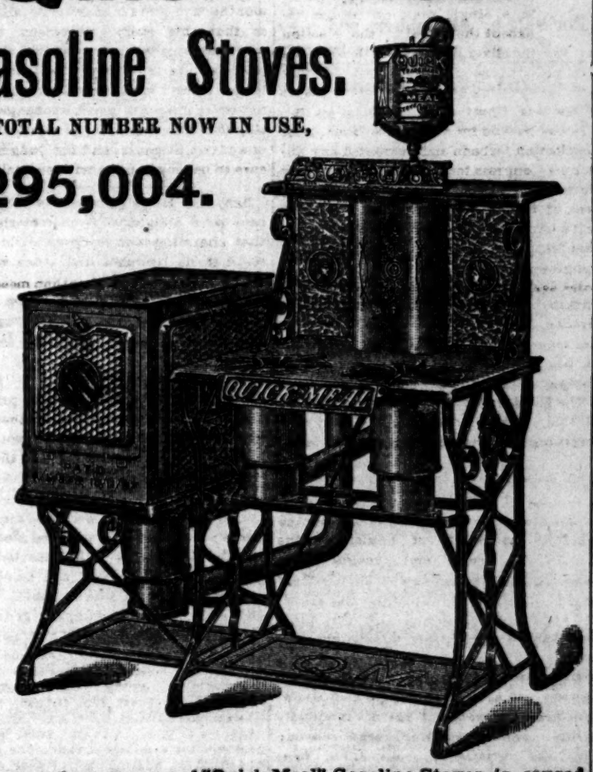

The marvelous success of "Quick Meal" Gasoline Stoves is caused by their absolute safety against accidents. This absolute safety is acquired in the following manner: The Burners cannot be opened farther than necessary; the Tank can not be taken off for filling unless all the Burners are shut; an Indicator shows whether the Burners are open or closed; a glass Tube shows the dripping of gasoline. "Quick Meal" Gasoline Stoves are durable, simple and economical. These wonderful stoves must be seen to be appreciated. Sales last year, 71,316 stoves. We refer to every one.

RINGEN STOVE CO.,

414 N. Broadway.

DRINK THE BEST. IT COSTS NO MORE

THE BEST SUMMER DRINKS ARE

AROMEL. ECLIPSE ORANGE PHOSPHATE. ECLIPSE IRON TONIC BEER

TO QUENCH THE THIRST. TONE THE NERVES AND REFRESH ONE GENERALLY

KEEP SOME ON ICE AT HOME

FOR SALE BY GROCERS & CONFECTIONERS

ECLIPSE CARBONATING CO.

828 & 830 S. 7th STREET. TELEPHONE 2426

LODGE NOTICES.

GEORGE WASHINGTON LODGE, No. 9, A. F. and M., will hold a special communication at Freemasons' Hall, corner of 7th and Market sts., this (Friday) evening at 8 o'clock. Work in the M. M. degree, with lecture, illustrated by stereoptican views. Visitors always welcome and members earnestly requested to attend. HERBT. LIHU, W. M.
J. W. YOUNG, Secretary.

BELLEFONTAINE CHAPTER, No. 20, will confer the Most Excellent Master's degree this (Friday) evening, assisted by a select team from St. Louis Chapter, No. 8. After work, refreshments. Visitors welcome.
E. V. KITE, Sec'y. J. B. WILDER, H. P.

The Same Feet

that you put into a pair of

Selz Royal Blue $4.00 Shoes

in the morning, come out at night—not a change—not one mark of squeezing—not a single rub. It's no relief to take 'em off—there's nothing to relieve. Stylish and long-lasting.

Selz Royal Blue Shoe Sold by

THE FAMOUS.

Bright New Peanies — Fresh from the mint, for sale in any quantity at the counting-room of the Post-Dispatch.

HOTELS AND SUMMER RESORTS.

GRAND HOTEL, POINT CHAUTAUQUA, N. Y., OPENS JUNE 16.
Largest, best appointed and most delightfully located hotel on beautiful Lake Chautauqua. Address E. A. WALLACE, Wallace Hotel, Geneseo, N. Y., until June 1.

F. C. BONSACK, ARCHITECT! ROOM 816, UNION TRUST BUILDING, St. Louis.

AMUSEMENTS.

OLYMPIC. TO-NIGHT AND SATURDAY MATINEE.
Jacob Mahler will present Mrs. Augustus F. Sheppleigh's children's play entitled, "NATALIE."
Admission, 25c; Reserved Seats, 50c and 75c. Saturday night last performance Duff Opera Company in IOLANTHE. Monday—THE MIKADO.

GRAND OPERA-HOUSE.
Week Commencing Monday, May 14.
LEFFERE & ROBYN'S Original Comic Opera JACINTA.
Under the personal direction of Mr. John W. Norton,
Interpreted by a STRONG CAST.
Grand Chorus! Augmented Orchestra
Complete Appointments!
Wednesday and Saturday Matinees.
Box Sheet Now Open.

POPE'S --TO-NIGHT.
MATINEE SATURDAY. 25c and 50c.
HUGH FAY. SAM J. RYAN. And Supporting Company in Aitcheson' Benefit—To-night.
The New "Irish Aristocracy."

HAVLIN'S THEATER.
To-Night.
Uncle Tom's Cabin.
Next Sunday—"Chip o' the Old Block."

STANDARD—TO-NIGHT.
STANDARD THEATER COMPANY.
Headed by the illustrious CYRENE and containing most eminent artists on the vaudeville stage. The strongest straight specialty show ever brought to St. Louis.

ENTERTAINMENT HALL,
Saturday, 8 p. m., May 12, 1894.
MRS. MARY HOGAN LUDLUM,
—ASSISTED BY—
Fifty of her pupils and Mrs. Barnett, Mrs. Corley, Miss Peabody and Miss Clara Stubblefield.
TICKETS 50c.

ENTERTAINMENT HALL, EXPOSITION.
Tuesday Evening, May 15, 1894
ST. LOUIS AMATEUR ORCHESTRA.
60—PERFORMERS—60
A. I. Epstein, Director.
Tickets 25 and 50 cents, with reserved seats, at Balmer & Weber's, 506 Olive st.

RACING BY ELECTRIC LIGHT AT SOUTH SIDE PARK Every Night at 8:30.
Admission 50c, all privileges.
LADIES ADMITTED FREE TO-NIGHT.
"The only night track in the world."
Take the 6th st., 18th st., Union Depot or Jefferson av. cars.

UNION TRUST OBSERVATORY
Open Daily 9 a.m. to 10 p.m.
Admission and Field Glasses Free.
Seventh and Olive.

WON'T GET IT.

The Big Four Fast Train Will Not Be Put On.

President Ingalls Breaks the Promise Made to St. Louis.

RIVAL INFLUENCES BROUGHT TO BEAR AGAINST THE CITY.

Lame Excuses Offered by Big Four Officials—Claims the Hitch Is With the Lake Shore and New York Central—Col. Leighton Will Visit New York—The Fight Not to Be Abandoned—Steps to Be Taken.

The traveling contingent of St. Louis and adjacent territory must look elsewhere than to the Big Four system for the improved train service to the East, on which such fond hopes have been built. The word of Mr. Snyder, President Ingalls' chief factotum here, is out that the public must make other arrangements than those involved in the promise of Mr. Ingalls, made a fortnight ago, to put on a fast through train from St. Louis to New York. The reason assigned for the back-down is that the desired arrangements cannot be made with the Lake Shore from Cleveland to Buffalo and with the New York Central from Buffalo to New York. And yet these are the very Vanderbilt connections through which the improved service was provided, and the co-operation of which was virtually promised by Cornelius Vanderbilt when he was waited upon by Col. George E. Leighton at the Southern Hotel, a few weeks since.

This summary and informal violation of a deliberate and formal pledge is not difficult to explain, in view of the following official announcement promulgated from New York:

THE NEW YORK BULLETIN.

Beginning on May 27, the time of the North Star limited West-bound train on the New York Central will be shortened by one hour and that of the east-bound by two hours. It will leave the Grand Central Station daily at 4:30 p. m., arriving at Chicago by the Michigan Central at 4:30 p. m. the next day. Returning, it will leave Chicago by the Michigan Central at 9 a. m. daily, reaching the Grand Central Station, New York, at 11 a. m.

That is the explanation. The New York Central interests are more closely identified with Chicago than with St. Louis, and the Big Four connection must stand the discrimination. To quote Col. Leighton:

"This announcement shows what cities are getting in train service. St. Louis stands still, while the Trunk lines are steadily improving the service in time and quality to Chicago. We shall at least gain something by going to or returning from the East by way of Chicago, which seems to be what they are seeking."

Col. Leighton will leave at once for New York to make another effort to get the Big Four to take up the enterprise, and, failing in that will bring the local influence to bear in other quarters and on competing lines.

The significance of the Big Four's backdown is more plainly seen when the fact is noted that the date of the beginning of the improved train service from New York to Chicago, May 27, is the same as that announced by the Big Four for the commencement of its new east-bound service, and this gives color to the claims of the interested St. Louisans that the Big Four's competitors went to New York and Chicago for help to defeat Mr. Ingalls' plans. The Vanderbilt people in New York Central fast train from New York at 4:30 p. m. makes it possible for a St. Louis man to leave New York for Chicago, spend a part of the next afternoon and all of the evening until 11 p. m., and still get home to St. Louis quite as soon as though he had left New York by the Big Four or the Pennsylvania.

Even under the old arrangement this was possible, and the fact was pointed out by a POST-DISPATCH informant two weeks ago.

THAT BROKEN PROMISE.

As to whether the improvement was promised by the Big Four in absolute confidence of being able to bring it about opinion is divided. A prominent broker, who travels between St. Louis and New York once or twice a month, expressed the opinion that when the tender of the train was made in the confidential circles referred to and the Big Four people believed the opportunity for making a little capital too good a one to be lost. If the scheme went through, the advantage in popularity would be inestimable; if it failed, good reasons could be alleged for the failure.

The fact of the first plan for this improvement will by no means discourage its promoters. "Now is our time to get what we want by our own through lines," said one of the transportation committeemen. "Let us apply to the Vandalia and to the Baltimore & Ohio South-western for the advantage denied us by the Big Four. Either of them can give an unbroken connection, and I believe one or the other of them will if they are properly approached. They both have shorter routes to New York than by the Big Four, and Vandalia should be able to improve on the time between New York and St. Louis via Chicago. If a man may leave New York at 4:30 p. m., and have five or six hours in Chicago the next evening before leaving for St. Louis and still reach here at 7:35 following morning, the lines that have an almost straight east and west course ought to do better than the Big Four; for example, leaving New York at 9:15 p. m., and landing him in St. Louis at 7:35 on the second morning; or by the same road, leaving New York at 1 p. m., and reaching St. Louis at 7:35 the second evening. The fact is that St. Louis will never get what she needs until her heavy patrons of transportation interests get together in desperate earnest and compel them to compete instead of playing into each other's hands. I have no doubt that Mr. Ingalls was surrounded by representatives of the competing lines and practically threatened with a boycott, and that he was forced to fall back upon his old and long-established connections for an excuse for failing to perform his promise; but it should not be possible in these days of parallel through lines for any combination of companies or purposes of a single company to improve its service."

WHAT THE EFFECT WILL BE.

The failure of this through East-bound service renders almost valueless, for the time being, the improved service to Omaha inaugurated by the Burlington, and that stroke of enterprise will profit its promoters little until the East-bound service is improved. As showing how clearly Omaha sees where her own interests lie, the following from the Omaha *World-Herald* is appended:

The plan of cultivating closer business relations between Omaha and St. Louis means that the business men of Omaha should do their buying and selling whenever possible in St. Louis, rather than Chicago.

"Chicago is a large, aggressive and successful competitor for a great deal of trade that naturally belongs to Omaha. Therefore, Omaha should favor St. Louis rather than Chicago.

"Chicago influence is constantly exerted upon railroads to force them to give rates and make schedules which discriminate against Omaha and add business to Chicago. St. Louis cuts no such figure in our railroad struggle.

"Chicago has a great packing center which is part of her large stock market and Omaha must struggle on indefinitely against the Chicago market, whereas the St. Louis live stock business is hardly a competitor with Omaha.

"In short Omaha is directly in Chicago's field, not in the St. Louis field. We should not contribute of our substance to strengthen a great city which constantly aims to overwhelm us, but we should rather open more enlarged relations with a city like St. Louis, whose energies of commercial conquest are in another field.

"So, St. Louis is a big, rich, conservative city and Omaha can gain much by a closer relationship."

Upon the result of Col. Leighton's visit to New York will depend the further action of the Commercial Club. If the Big Four reconsiders and agrees to put on the desired fast train, it will still receive the encouragement of local patrons; but if it adheres to its determination to recede from the promise a sturdy effort will be made to induce other New York lines to institute the reform.

$25 SAVED FOR 25c.

One year ago it cost $25 to paper that room—soiled, smoked and smudged now. Too expensive to repaper; too dirty to enjoy. Science to the rescue. One box of

Antiseptic Wall Paper Cleaner

Will make it look like new, and it disinfects at the same time. A child can use it. One box will do an ordinary room; will take all the smoke, dirt and grime off of Wall Paper, Window Shades, Fresco or Kalsomined Walls, and disinfect them at same time. One box will clean an ordinary room, and any one, even a child, can do it.

Antiseptic Wall Paper Cleaner

Keeps in Any Climate.
Removes All Dust and Dirt.
Cleans All Grades of Papers.
Cleans Window Shades and Fresco.
Destroys All Disease Germs.
Should Be Used in All Rooms After Sickness.
The Best Sanitary Agent Known.
Enough to Clean Walls and Ceiling of One Room and Make It Look as Though Newly Papered—One Box.

A DIRTY SPOT

On the Wall Paper. A pinch of

ANTISEPTIC WALL PAPER CLEANER

A little rubbing, and the spot's gone—paper like new. No dirt, no trouble, nothing but bright, clean walls. A whole room—papered, frescoed or kalsomined—can be cleaned just as easily (it disinfects at same time), and one box will do it.

25 CENTS A BOX

Guaranteed.

For Sale by All Jobbers and at Your Leading Grocers.

DEADLOCK BROKEN.

Downing Nominated for Congress in the Sixteenth Illinois District.

JACKSONVILLE, Ill., May 11.—The Sixteenth District Democratic Congressional Convention ended yesterday in the unexpected nomination of Downing, who was regarded as the weakest candidate. The sixth ballot was being cast and the Macoupin contingent were in consultation and without thinking cast 17 votes for Downing. Calhoun stuck to Selby and Cass to Downing. When the result was announced the surprise was complete and the Litchfield-Pana-Macoupin was unmercifully chaffed, though they claimed it was their intention to vote as they did all through.

Champ Clark Renominated.

MONTGOMERY CITY, Mo., May 11.—Hon. Champ Clark of Pike County was yesterday renominated for Congressman by acclamation by the Democratic Ninth District Convention held here. J. T. Woodroof of Crawford County was chairman and George W. See of Montgomery County, secretary. The combination presidential possibilities, Bland and Champ Clark, were loudly cheered.

Political Drift.

Jesse Overstreet of Franklin, Ind., yesterday received the Fifth Congressional District nomination at the Democratic Convention at Martinsville, Ind.

The Republican Convention at Milford yesterday nominated for joint Representative of Elkhart and Kosciusko Counties Hon. W. C. B. Harrison. His opponent was C. J. Shuhard.

The Third District (Missouri) Republican Executive Committee met yesterday at Excelsior Springs, Mo., and decided to hold the convention August 14. B. F. McElkins was yesterday nominated for State Senator by the Democratic Senatorial Convention of the Forty-third Illinois District at Marshall, Ill.

Hon. George W. Smith was yesterday renominated for Congressman in the new Twenty-second Illinois District Republican Convention held at Carbondale.

The following Democratic ticket has been put out in Oregon County, Mo.: J. B. Old, Representative; J. F. Norman, Circuit Clerk and Recorder; J. B. Johnson, County Clerk; W. R. Payne, Collector; J. J. Pierce, Sheriff; E. P. Doris, Prosecuting Attorney; J. F. Risner, Assessor; J. D. Brooks, Probate Judge; J. J. Franks, Presiding Judge of County Court; Wright Simpson and Hiram Jenkins, Associate Judges.

The Populist State Central Committee of Wyoming has called a State Convention to meet June 5 next. The People's party will nominate full State and county tickets and make an aggressive campaign.

At Auction—Fine residence property on Grand, Park and Tower Grove avenues, Dundee place, Monday, May 14.

Steamboat Capsized.

HENDERSON, Ky., May 11.—The steamboat Eugene was capsized in a storm near Mount Vernon, Ind., yesterday. All the crew escaped. The boat was valued at $10,000.

Mrs. Winslow's Soothing Syrup for Children teething produces natural quiet sleep.

Carpenters' Strike.

CINCINNATI, O., May 11.—Three hundred union carpenters of Newport and Covington, Ky., struck last night because of the refusal of employers to pay the union scale. Two hundred more are expected to come out this week.

Does Your Boy Read "Midget?" If Not, Why Not?

Penny & Gentles ANNOUNCEMENT
BROADWAY, S. W. cor. FRANKLIN AV. EXTRAORDINARY

47½c on the DOLLAR

Was Our Bid on the

MAGNIFICENT STOCK OF FILKINS & SON, Philadelphia,

Our Offer is Accepted, and with Wings of Steam this

GREAT BANKRUPT STOCK

Is now on its way to us.

See Sunday "Globe-Democrat" for Details.

LEGAL.

SHERIFF'S SALE—By virtue and authority of an Alias execution, issued from the office of the Clerk of the Probate Court of the city of St. Louis, returnable to the June term, 1894, of said court and to me directed, in favor of Charles Scudder, Public Administrator, in charge of the estate of Charles Schlueter, deceased, and against Frank Messenschmidt and William Schlueter, I have levied upon and seized all the right, title, interest, claim, estate and property of the defendant above named, William Schlueter, of in and to the following described real estate, situated in the city of St. Louis and State of Missouri, and described as follows, to-wit: Four lots of ground in Schaumbourg's addition to said city, a plat of which addition is on file in the Recorder's office of said city, viz: Lots 46, 47, 48 and 49, on the plat of said addition, containing together a front of 100 feet on the west side of Ninth street, alias North Fourteenth street, by 140 feet in depth westwardly to an alley, being the same property acquired by Chas. Schlueter, now deceased, by deed recorded in the Recorder's office of St. Louis City, in book 197, page 528, and an interest in which was acquired by William Schlueter under the will of said Charles Schlueter, now deceased. Also in a lot of ground beginning at a point in the northwest intersection of Spring and Fourteenth streets; thence westwardly on the north line of Spring street 140 feet to an alley 20 feet wide; thence northwardly on the east line of said alley 50 feet to a point; thence eastwardly and parallel to Spring street 140 feet to a point on the west line of Fourteenth street; thence southwardly on the west line of Fourteenth street 50 feet to place of beginning; it being the same property and interest in which was acquired by William Schlueter under the will by Charles Schlueter, deceased. Also acquired title by deeds recorded in Recorder's office book 314, page 369, and book 309, page 464, and I will on WEDNESDAY, THE 30TH DAY OF MAY, 1894, between the hours of 9 o'clock in the forenoon and 5 o'clock in the afternoon of that day, at the east front door of the Courthouse in the City of St. Louis, State of Missouri, sell at public auction, to the highest bidder, for cash, all the right, title, interest, claim, estate and property of the above named defendant, William Schlueter, of, in and to the above described property, subject to redemption and costs.

PATRICK M. STAED,
Sheriff of the City of St. Louis.

St. Louis, Mo., May 7, 1894. 985

STATE of Missouri, City of St. Louis, ss.—In the Probate Court for the City of St. Louis, March term, 1894. Tuesday, April 24, A. D. 1894. Estate of Patrick B. Bradley. Order of Publication and Personal service.

Now, this day, comes Charles Scudder, late Public Administrator, having charge of the estate of Patrick B. Bradley, deceased, and presents to the court his petition praying for an order for the sale of so much of the real estate of said deceased as will pay and satisfy the remaining debts due by said estate, and yet unpaid for want of sufficient assets, accompanied by the accounts, lists and inventories required by law in such cases, on examination whereof, it is ordered that all persons interested in the estate of said deceased, be notified that application, as aforesaid, has been made, and that unless the contrary be shown on or before the first day of the next term of this Court, to be begun and held at the city of St. Louis, within and for the city of St. Louis, on the first Monday of June next, an order will be made for the sale of the whole, or so much of the real estate of said deceased as will be sufficient for the payment of said debts; and it is further ordered that a copy hereof be published in some newspaper printed in the city of St. Louis aforesaid, for four weeks before the next term of this Court, to be begun and held at the city of St. Louis, on the first Monday of June next, as aforesaid, that if any of the heirs or devisees of said deceased, are residents of the city of St. Louis, at least ten days before the next term of this court.

In testimony whereof, I have hereunto set my hand and affixed the seal of the Probate Court of the city of St. Louis hereto affixed, this twenty-fourth day of April, 1894.

[SEAL.] E. W. McILVAINE, Clerk.

DOUGLAS & SCUDDER, Attorneys, Union Trust Building. 950

ADMINISTRATOR DE BONIS NON—Sale of real estate.—Notice is hereby given that the undersigned, administrator de bonis non with the will annexed of the estate of Catherine Donohue, deceased, and in pursuance of an order of the Probate Court of the City of St. Louis, made at its March term, A. D. 1894, I will, on

MONDAY, THE 28TH DAY OF MAY, 1894,

between the hours of 10 o'clock in the forenoon and 5 o'clock in the afternoon of that day, at the house to sale at public vendue or outcry to the highest bidder at the east front door of the Court-house, in said city of St. Louis, sell all the right, title and interest of deceased in and to the following described real estate, lying and being situate in the city of St. Louis and State of Missouri, as follows, to-wit:

Four lots of ground in Schaumbourg's addition to said city, a plat of which addition is on file in the Recorder's office of said city, viz: Lots 46, 47, 48 and 49, on the plat of said addition, containing together a front of 100 feet on the west side of Ninth street, alias North Fourteenth street, by 140 feet in depth westwardly to an alley, being the same property acquired by Chas. Schlueter, now deceased, by deed recorded in the Recorder's office of St. Louis City, in book 197, page 528, and an interest in which was acquired by William Schlueter under the will of said Charles Schlueter, now deceased. Also in a lot of ground beginning at a point in the northwest intersection of Spring and Fourteenth streets; thence westwardly on the north line of Spring street 140 feet to an alley 20 feet wide; thence northwardly on the east line of said alley 50 feet to a point; thence eastwardly and parallel to Spring street 140 feet to a point on the west line of Fourteenth street; thence southwardly on the west line of Fourteenth street 50 feet to place of beginning; it being the same property and interest in which was acquired by William Schlueter under the will by Charles Schlueter, deceased. Also acquired title by deeds recorded in Recorder's office book 314, page 369, and book 309, page 464, and I will on WEDNESDAY, THE 30TH DAY OF MAY, 1894, between the hours of 9 o'clock in the forenoon and 5 o'clock in the afternoon of that day, at the east front door of the Courthouse in the City of St. Louis, State of Missouri, sell at public auction, to the highest bidder, for cash, all the right, title, interest, claim, estate and property of the above named defendant, William Schlueter, of, in and to the above described property, subject to redemption and costs.

PATRICK M. STAED,
Sheriff of the City of St. Louis.

St. Louis, Mo., May 7, 1894. 985

TRUSTEE'S SALE—Whereas, Emma K. Uitzen, late of the city of St. Louis, in the State of Missouri (now more than nine months dead), by her deed of trust dated the fifteenth day of December, 1892, and recorded in book 1,007, page 154, in the office of the Recorder of Deeds for the city of St. Louis, did convey to the undersigned trustee the real estate herein below described, in trust, to secure the payment of certain promissory notes in said deed of trust described, and whereas, default has been made in the payment of said note and the same remains wholly unpaid; now, therefore, at the request of the legal holder of said notes, the undersigned hereby gives that for the purposes of said trust I will, on

SATURDAY, THE TWELFTH DAY OF MAY, 1894,

between the hours of nine o'clock in the forenoon and five o'clock in the afternoon of said day, at the east front door of the Court-house, in the city of St. Louis, sell at public vendue or outcry, to the highest bidder, for cash, the premises conveyed to me by said deed and described as follows, to-wit: A lot of ground in city block number two hundred and fifty-eight (258) of the city of St. Louis, in the State of Missouri, and being lot numbered eleven (11), and on the west by lot numbered thirteen (13) of said subdivision.

WILLIAM F. KROPF, Trustee.

St. Louis, April 19, 1894. 718

TRUSTEE'S SALE—Whereas, by his deed of trust, dated the 9th day of March 11, 1893, and duly recorded in the office of the Recorder of Deeds for the city of St. Louis, Mo., in book 1012, page 19, John R. McDonald did convey unto Gilbert J. George as trustee, the following described real estate in said city of St. Louis, to-wit: Commencing at a point on the west line of Florence (Bell) avenue, sixteen feet and one inch (16 ft. 1 in. South of the northeast corner of lot six (6), running southwardly along the west line of Florence avenue thirty-three feet six inches (33 ft. 6 in.) to a point two feet north of the south line of lot six (6); thence west and parallel with said line one hundred and ninety (190) feet to an alley 20 feet wide; thence north along the east line of said alley 33 feet 6 inches; thence east and parallel with the north line of said lot one hundred and ninety feet to the point of beginning, being in lot six (6) of Alonzo K. Fierida's subdivision of the north part of block 4554 of said city of St. Louis, which conveyance was made in trust to secure two principal notes and certain interest notes in said deed fully described; and, whereas, the last of said principal notes in said deed described has become due and unpaid, and said George did refuse to execute the powers of sale in him vested by said deed, and the Sheriff of the City of St. Louis did likewise refuse to act as trustee therein, whereupon the Circuit Court of the City of St. Louis did on the 11th day of April, 1894, duly appoint the undersigned as trustee in lieu and stead of said original trustee and of said Sheriff. Now, therefore, at the request of the legal holder of said notes, the undersigned will, on

THURSDAY, THE 31ST DAY OF MAY, 1894,

between the hours of 10 o'clock a. m. and 5 o'clock p. m. of said day, at the east front door of the Court-house in said city of St. Louis, sell the property above described at public vendue, to the highest bidder, for cash, to satisfy said trust and the expenses of this sale.

OSCAR STIFEL, Trustee.
LUBKE & MUENCH, Attorneys.
May 5, 1894. 988

NOTICE OF FINAL SETTLEMENT—Notice is hereby given to all creditors, and others interested in the estate of George Adam Kramer, deceased, that I, the undersigned, administrator de bon non, c. t. a., of said estate, intend to make a final settlement thereof at the next term of the Probate Court of the city of St. Louis, to be holden at the Court-house in said city, on the 1st Monday of June next.

HENRY WIX,
Administrator de bonis non, with the Will Annexed of George Adam Kramer, Deceased.
St. Louis, May 3, 1894. 968

LEGAL.

TRUSTEE'S SALE—Whereas, Anton Megritsch, a single and unmarried man of the city of St. Louis, State of Missouri, by his deed of trust dated the twenty-ninth day of September, eighteen hundred and ninety-two, and recorded in the office of the Recorder of Deeds for the said city of St. Louis, State of Missouri, in book 1,116, page 179, conveyed to the undersigned trustee the following described real estate to wit: The eastern half (½) of lot numbered forty-five (45) of Green and Berry's third subdivision, and in city block numbered forty-four hundred and eighty-three (4483) of the said city of St. Louis, containing a frontage of twenty-eight (28) feet and three (3) inches on the south line of Greer avenue, by a depth southwardly of one hundred and fifty-five (155) feet, to a public alley fifteen (15) feet wide; bounded on the north by Greer avenue, on the south by said alley, on the east by the eastern line of said subdivision in said city block, and on the west by the remaining portion, twenty-eight (28) feet and three (3) inches of said lot numbered forty-five (45) of said subdivision; in trust to secure the payment of certain promissory notes in said deed specified; and whereas one of said notes is now past due and remains unpaid, now, therefore, at the request of the legal holder of said note, and under provisions of said deed of trust, the undersigned trustee, will offer said property for sale at public vendue, to the highest bidder for cash, at the east front door of the Court-house, in said city of St. Louis, between the hours of 9 a. m. and 5 p. m. of Wednesday, the 30th day of May, A. D. 1894, for the purpose of said trust.

OTTO L. MERSMAN,
Trustee.

St. Louis, Mo., May 5, 1894. 974

WHEREAS, Benjamin C. Hogan and Lillie Hogan, his wife, by their certain deed of trust dated the 23d day of May, 1892, recorded in book 1091, page 247, in the office of the Recorder of Deeds for the city of St. Louis, Mo., conveyed to the undersigned trustee the following described real estate, situate, lying and being in the city of St. Louis and State of Missouri, to-wit: Lot in city block thirty-eight hundred and seventy-nine south (3879 S.) fronting thirty-eight (38) feet and eleven (11) inches in the north line of Westminster place (as established by ordinance 16,139) by a depth northwardly between parallel lines of one hundred and ninety-five (195) feet, more or less, to the south line of an alley fifteen feet wide; bounded north by said alley, south by said Westminster place, west by property of said Benjamin C. Hogan and east by a line parallel with and one hundred and sixty (160) feet west of the west line of Euclid avenue, which conveyance was made in trust to secure the payment of certain notes in said deed described; and, whereas, in and by said deed the said Benjamin C. Hogan and Lillie Hogan, for further securing the payment of said notes, among other things, covenanted and agreed to cause all taxes and assessments, general and special, then existing against said property to be paid and discharged on demand, and further that during the pendency of the trust thereby created they would promptly pay and discharge as and when due and payable, respectively, all and singular such taxes, assessments, levies or assessments as may or shall be by any lawful authority whatsoever levied, assessed or imposed on said property or against any part thereof; and whereas it is in and by said deed provided in the event that default be made in due fulfillment of the covenants and agreements of said deed, or any one of them, that the undersigned may proceed to sell the property conveyed, or any part thereof; and whereas the said Benjamin C. Hogan and Lillie Hogan have made default in the payment of taxes assessed against said property for 1892 and 1893, both general and special, and such taxes are yet due and unpaid; Now, therefore, at the request of the legal holder of said notes and in pursuance of the terms and trusts in said deed of trust, I, the undersigned trustee, will proceed to sell the above-described real estate at public vendue or outcry, to the highest bidder for cash, on

FRIDAY, THE 18TH DAY OF MAY, 1894,

between the hours of 9 o'clock in the forenoon and 5 o'clock in the afternoon of that day, for the purpose of satisfying said deed of trust, together with the costs and expenses of executing this trust.

ARCHIE F. HASKINS, Trustee.

St. Louis, Mo., April 26, 1894. 808

SHERIFF'S SALE IN PARTITION—Edward L. Johnson vs. Dora Johnson and Grace Amelia Johnson, by Dora Johnson, her guardian ad litem, and Kate Tyler and Walter Tyler by George Tyler, their guardian ad litem. April Term, 1894, in the Circuit Court, City of St. Louis. Cause No. 93,503. By virtue and authority of an order of sale made and entered of record in the Circuit Court in the above entitled cause, dated the 16th day of April, 1894, I will, on

FRIDAY, THE 25TH DAY OF MAY, 1894,

between the hours of 9 o'clock in the forenoon and 5 o'clock in the afternoon of that day, at the east front door of the Court-house, in the city of St. Louis, State of Missouri, sell, at public auction, for cash, the following described tract or parcel of real estate now embraced in the limits of the City of St. Louis, Mo., but formerly situated in the county of St. Louis, State of Carondelet, County of St. Louis, State of Missouri, and being lot No. 1 in block No. 2, of block No. 16 in survey No. 2 of the Carondelet common, north of the village of Carondelet, and fronting 47 feet 4 inches on the western line of Eighth street and running westward to an alley 15 feet wide, 111 feet 5 inches, more or less, in depth, and on the rear line of said alley 47 feet 4 inches, and being bounded as follows: On the north by Haven avenue, on the east by Eighth street, on the south by lot No. 2 of same block and on the west by said alley as laid down and designated on the plat of the sub-division of said block No. 16, duly recorded. PATRICK M. STAED,

Sheriff of the City of St. Louis.

St. Louis, Mo., May 2, 1894. 938

TRUSTEE'S SALE—Whereas, George Hechtel, a single man during his lifetime, by his certain deed of trust, dated the 17th day of May, 1883, and recorded in the office of the Recorder of Deeds for the City of St. Louis, State of Missouri, in book 889, page 152, conveyed to the undersigned trustee the following described real estate, situated in the City of St. Louis, State of Missouri, to-wit: Being a lot of ground and improvements, a two-story brick house, No. 2808 Dayton street, thereon, fronting twenty-five (25) feet on the north line of the said City of St. Louis, and being lot No. 30 (thirty), in block No. 35 (thirty-five) of Steddard's addition said lot has a front on the south line of Dayton street of twenty-five (25) feet by a depth southwardly of one hundred and eighteen feet nine inches (3) inches to the alley of said block. Being bounded on the east by lot No. thirty-one (31) and on the west by lot No. twenty-nine (29) of same block, which said conveyance, the said George Hechtel was made in trust to secure the payment of certain notes in said deed described; and whereas, two of the said notes remain unpaid and are now more than one month have elapsed since the death of the said George Hechtel, the grantor. Now, therefore, at the request of the legal holder of said notes and in pursuance of the said deed of trust and the law of Missouri, the undersigned will, on

WEDNESDAY, THE 23D DAY OF MAY, 1894,

between the hours of 9 o'clock a. m. and 5 o'clock p.m. of said day, at the east front door of the Court-house, in the City of St. Louis, State of Missouri, sell the above described real estate at public vendue to the highest bidder for cash, for the purpose of satisfying said note, and cost of executing this trust.

MARCUS HERWHEIMER, Trustee.

St. Louis, Mo., May 1, 1894. 935

TRUSTEE'S SALE—Whereas, Philemon C. Bulkley and Mary M. Bulkley, his wife, and William M. Bulkley and Mary E. Bulkley, acting at her written direction and request, of City of St. Louis, State of Missouri, by their certain deed of trust of date Oct. 18, 1890, recorded in book 939, page 203, of the Recorder's office of said City of St. Louis, Mo., conveyed unto Valle Reyburn, as trustee, the following described real estate, situate, lying and being in the city of St. Louis, and State of Missouri, to-wit: A parcel of ground in block numbered one thousand and twenty-three (1,023) of said city of St. Louis, alias block numbered fifty-eight (58) of Stoddard's Addition to said city and having a front of forty-four feet eight inches on the south line of Lucas avenue by a depth southwardly to alley and bounded east by property now, or late, of Sheehan, south by alley and north by Lucas avenue, and on which parcel of land dwellings numbered 3016 and 3018 Lucas avenue are erected, and being composed of lot numbered thirty-six (36) and the western nineteen (19) feet eight (8) inches of lot numbered thirty-seven (37) of said block numbered 1023, alias 58 of Stoddard's Addition, which conveyance was in trust to secure the payment of certain promissory notes executed by said Mary M. Bulkley and in said deed of trust fully described; and, whereas, one of said notes has become due and payable and, whereas, taxes on the realty above described for the years 1892 and 1893 have become due and payable, and default has been made in the payment of said notes and taxes and the same remain due and unpaid. Now, therefore, in pursuance and by virtue of the provisions of said deed of trust and at the request of the legal holder of said notes, I, the undersigned, as trustee will proceed to sell the property hereinbefore described, at public vendue or outcry, at the said front door of the Court-house, in the city of St. Louis, State of Missouri, to the highest bidder, for cash, on

FRIDAY, THE 25TH DAY OF MAY, 1894,

between the hours of 10 o'clock in the forenoon and 4 o'clock in the afternoon of said day, for the purposes of satisfying said deed of trust.

VALLE REYBURN, Trustee.

St. Louis, Mo., April 26, 1894. 937

Above property has been sold and the present owner assumed the above deed of trust.

LEGAL.

TRUSTEE'S SALE—Whereas, Benjamin C. Hogan and Lillie Hogan, his wife, by their certain deed of trust dated the 23d day of May, 1892, recorded in book 1,097, page 11, in the office of the Recorder of Deeds for the city of St. Louis, Mo., conveyed to the undersigned trustee the following described real estate, situate, lying and being in the city of St. Louis and State of Missouri, to-wit: Lot in city block thirty-eight hundred and seventy-nine south (3879 S.) fronting thirty-eight (38) feet and eleven (11) inches in the north line of Westminster place (as established by ordinance 16,139) by a depth northwardly between parallel lines of one hundred and ninety-five (195) feet, more or less, to the south line of an alley fifteen feet wide; bounded north by said alley, south by said Westminster place, west by property of said Benjamin C. Hogan and east by a line parallel with and two hundred feet west of the west line of Euclid Avenue, which conveyance was made in trust to secure the payment of certain notes in said deed described; and whereas, in and by said deed the said Benjamin C. Hogan and Lillie Hogan, for further securing the payment of said notes, among other things, covenanted and agreed to cause all taxes and assessments, general and special, then existing against said property to be paid and discharged on demand, and further that during the pendency of the trust thereby created they would promptly pay and discharge as and when due and payable, respectively, all and singular such taxes, assessments, levies or assessments as may or shall be by any lawful authority whatsoever levied, assessed or imposed on said property or against any part thereof; and whereas it is in and by said deed provided in the event that default be made in due fulfillment of the covenants and agreements of said deed, or any one of them, that the undersigned may proceed to sell the property conveyed, or any part thereof; and whereas the said Benjamin C. Hogan and Lillie Hogan have made default in the payment of taxes assessed against said property for 1892 and 1893, both general and special, and such taxes are yet due and unpaid; Now, therefore, at the request of the legal holder of said notes and in pursuance of the terms of said deed of trust, I, the undersigned trustee, will proceed to sell the above-described real estate at the east front door of the Court-house in said city of St. Louis, at public vendue or outcry, to the highest bidder for cash, on

SATURDAY, THE 19TH DAY OF MAY, 1894,

between the hours of 10 o'clock in the forenoon and 5 o'clock in the afternoon of that day, for the purpose of satisfying said deed of trust, together with the costs and expenses of executing this trust.

ARCHIE F. HASKINS, Trustee.

St. Louis, Mo., April 26, 1894. 807

NOTICE OF FINAL SETTLEMENT.—Notice is hereby given that the undersigned, administrator de bonis non, with the will annexed, of Theodore Hutsen, deceased, and presents to the court his petition praying for an order for the sale of so much of the real estate of said deceased as will pay and satisfy the remaining debts due by said estate, and yet unpaid for want of sufficient assets, accompanied by the accounts, lists and inventories required by law in such cases, on examination whereof, it is ordered that all persons interested in the estate of said deceased, be notified that application, as aforesaid, has been made, and that unless the contrary be shown on or before the first day of the next term of this Court, to be begun and held at the city of St. Louis, within and for the city of St. Louis, on the first Monday of June next, an order will be made for the sale of the whole, or so much of the real estate of said deceased as will be sufficient for the payment of said debts; and it is further ordered that a copy hereof be published in some newspaper printed in the city of St. Louis aforesaid, for four weeks before the next term of this Court, to be begun and held at the city of St. Louis, on the first Monday of June next, as aforesaid, that if any of the heirs or devisees of said deceased, are residents of the city of St. Louis, at least ten days before the next term of this court.

In testimony whereof, I have hereunto set my hand and affixed the seal of the Probate Court of the city of St. Louis, this twenty-fourth day of April, 1894.

[SEAL.] E. W. McILVAINE, Clerk.

DOUGLAS & SCUDDER, Attorneys, Union Trust Building. 950

ADMINISTRATOR DE BONIS NON—Sale of real estate.—Notice is hereby given that the undersigned, administrator de bonis non with the will annexed of the estate of Catherine Donohue, deceased, and in pursuance of an order of the Probate Court of the City of St. Louis, made at its March term, A. D. 1894, I will, on

MONDAY, THE 28TH DAY OF MAY, 1894,

between the hours of 10 o'clock in the forenoon and 5 o'clock in the afternoon of that day, at the house to sale at public vendue or outcry to the highest bidder at the east front door of the Court-house, in said city of St. Louis, sell all the right, title and interest of deceased in and to the following described real estate, lying and being situate in the city of St. Louis and State of Missouri, as follows, to-wit:

Four lots of ground in Schaumbourg's addition to said city, a plat of which addition is on file in the Recorder's office of said city, viz: Lots 46, 47, 48 and 49, on the plat of said addition, containing together a front of 100 feet on the west side of Ninth street, alias North Fourteenth street, by 140 feet in depth westwardly to an alley, being the same property acquired by Chas. Schlueter, now deceased, by deed recorded in the Recorder's office of St. Louis City, in book 197, page 528, and an interest in which was acquired by William Schlueter under the will of said Charles Schlueter, now deceased. Also in a lot of ground beginning at a point in the northwest intersection of Spring and Fourteenth streets; thence westwardly on the north line of Spring street 140 feet to an alley 20 feet wide; thence northwardly on the east line of said alley 50 feet to a point; thence eastwardly and parallel to Spring street 140 feet to a point on the west line of Fourteenth street; thence southwardly on the west line of Fourteenth street 50 feet to place of beginning; it being the same property and interest in which was acquired by William Schlueter under the will by Charles Schlueter, deceased. Also acquired title by deeds recorded in Recorder's office book 314, page 369, and book 309, page 464, and I will on WEDNESDAY, THE 30TH DAY OF MAY, 1894, between the hours of 9 o'clock in the forenoon and 5 o'clock in the afternoon of that day, at the east front door of the Courthouse in the City of St. Louis, State of Missouri, sell at public auction, to the highest bidder, for cash, all the right, title, interest, claim, estate and property of the above named defendant, William Schlueter, of, in and to the above described property, subject to redemption and costs.

PATRICK M. STAED,
Sheriff of the City of St. Louis.

St. Louis, Mo., May 7, 1894. 985

STATE of Missouri, City of St. Louis, ss.—In the Probate Court for the City of St. Louis, March term, 1894. Tuesday, April 24, A. D. 1894. Estate of Patrick B. Bradley. Order of Publication and Personal service.

Now, this day, comes Charles Scudder, late Public Administrator, having charge of the estate of Patrick B. Bradley, deceased, and presents to the court his petition praying for an order for the sale of so much of the real estate of said deceased as will pay and satisfy the remaining debts due by said estate, and yet unpaid for want of sufficient assets, accompanied by the accounts, lists and inventories required by law in such cases, on examination whereof, it is ordered that all persons interested in the estate of said deceased, be notified that application, as aforesaid, has been made, and that unless the contrary be shown on or before the first day of the next term of this Court, to be begun and held at the city of St. Louis, within and for the city of St. Louis, on the first Monday of June next, an order will be made for the sale of the whole, or so much of the real estate of said deceased as will be sufficient for the payment of said debts; and it is further ordered that a copy hereof be published in some newspaper printed in the city of St. Louis aforesaid, for four weeks before the next term of this Court, to be begun and held at the city of St. Louis, on the first Monday of June next, as aforesaid, that if any of the heirs or devisees of said deceased, are residents of the city of St. Louis, at least ten days before the next term of this court.

In testimony whereof, I have hereunto set my hand and affixed the seal of the Probate Court of the city of St. Louis, this twenty-fourth day of April, 1894.

[SEAL.] E. W. McILVAINE, Clerk.

DOUGLAS & SCUDDER, Attorneys, Union Trust Building. 950

TRUSTEE'S SALE—Whereas, Frederick Hoffmann and Mary Hoffmann, his wife, by their deed of trust dated the 23d day of March, 1892, recorded in book 1,097, page 11, in the office of the Recorder of Deeds for the city of St. Louis, Mo., conveyed to the undersigned trustee the following described real estate, situate, lying and being in the city of St. Louis and State of Missouri, to-wit: Lot in city block thirty-eight hundred and seventy-nine south (3879 S.) fronting thirty-eight (38) feet and eleven (11) inches in the north line of Westminster place (as established by ordinance 16,139) by a depth northwardly between parallel lines of one hundred and ninety-five (195) feet, more or less, to the south line of an alley fifteen feet wide; bounded north by said alley, south by said Westminster place, west by property of said Benjamin C. Hogan and east by a line parallel with and two hundred feet west of the west line of Euclid Avenue, which conveyance was made in trust to secure the payment of certain notes in said deed described; and whereas, in and by said deed the said Benjamin C. Hogan and Lillie Hogan, for further securing the payment of said notes, among other things, covenanted and agreed to cause all taxes and assessments, general and special, then existing against said property to be paid and discharged on demand, and further that during the pendency of the trust thereby created they would promptly pay and discharge as and when due and payable, resp

SEMEN KICKING.

e Weights for To-Morrow's Handicap Give Dissatisfaction.

Y S. AND GUIDO SEEM TO HAVE BEEN GREATLY FAVORED.

ights Taken Off Them for Winning, While Yo Tambien Is Soaked—The Great Filly, Mandspun, Sick—St. Louis-Chicago Cricket Match—Base Ball Gossip—General Sporting News.

The special $700 handicap, at one mile, is pected to prove the feature of the card at Fair Grounds to-morrow, but quite a mber of knowing turfmen seem to think at at the weights Ray S. has considerably best of the contest. The Charter Oak ble crack is carded to carry 114 pounds, less than that which he carried when he ng up the Western seven-eighths of a mile ord at Nashville last week. On this occa- the game son of Speculator covered the ute in 1:26½, only a quarter of a cond slower than the world's ord. As a rule such performances ave handicappers to pile weight on a se, but in this case Judge Burke, strange say, comes to the conclusion that Ray S. ould be rewarded for his splendid Nashville e by having six pounds taken off him in next start. Of course this is pleasing to y S.'s owners, who have the say so whether shall start or not, but other horsemen o want to win the money don't like it one . They claim that the race is a gift to Ray , but of course this is exaggerating mat- rs. Guido is another one of the probable rters that Judge Burke has let in on vel- t, according to kicking horsemen. The t time he ran Guido picked up 118 pounds d went a mile in 1:44¾, defeating, among ers, that handy little mare Linda. Not- thstanding this creditable race, which uld justify his carrying the same weight ain at least to-morrow, Judge Burke han- caps him at 109 pounds. In a nutshell, ido gets seven pounds off for winning, hile Yo Tambien is soaked to the extent of ven pounds for capturing the Inaugural. ss is probably the cause of the distinc- n Judge Burke makes between the pair, t it certainly is pretty rough on the eat mare. The last time Chimes e out down at Memphis he ran un- ced with 102 pounds up. Judge ever, seems to think he ought to have n, for if he starts to-morrow Chimes must 30 one pound more than when he failed to a chalk mark at Montgomery Park. Un- Ray S. and Guido, who have weight taken them for winning, Chimes is soaked by ge Burke for losing. This is quite a con- t, to say the least.

* * *

harley McCafferty thought Senator Irby e que yesterday and wagered $500 on the McCafferty's friends also backed the ator, forcing his price from 6 to 5 down to 5 and 7 to 10. The wild plunge on Senator kept Jack White from backing Chis- as heavily as he intended. At that, ever, he managed to get several hundred ar. Piekwick's good son, who won easily ength, Senator Irby finished third, the intense disgust of McCafferty and his nds. This is the second time the Senator ran disappointingly to his owner, who ked him heavily to win when he finished nd last Tuesday. Barney Schrieber bet on Goodnium in the last race yesterday. nk Shaw had his checks down on Pioneer the same race. The St. Paul man backed own gelding McMurtry in the fifth event. y eighteen books were in line.

* * *

he pair of winning 2-year-olds, Miss Alice d Leona's Last, were sold to G. W. Leihy & , the Chicago turfmen, by Scoggan Bros. Louisville. Miss Alice is a black filly by aguard, dam imp. Workbox, and Leona's st is a bay gelding by Buchanan, dam ona, who threw swifter, Dan Lamasney's ll known selling plater. Miss Alice cost 00 and Leona's Last $2,500. The former rried Leihy & Son's colors to the front at e Fair Grounds yesterday, and Leona's st captured a 2-year-old scramble Wednes- y. The Leihys are confident that the pair ll prove bread-winning 2-year-olds.

* * *

Judge Joseph Swigert has received word at R. T. Swigert's crack 2-year-old colt otsdam, a son of Portland and the famous n Fife, the dam of Tremont, is so lame a quarter crack that he will be unable fill his early spring engagements. The lt is considered by R. T. Swigert the best e ever owned.

* * *

A day of rare sport is promised those who tend the Fair Grounds races to-morrow. n exciting steeplechase, the first that has been held in St. Louis for many years, will a feature of the day. The $700 handicap one mile, which is expected to bring out e cracks at the track, will add to the ex- tement of the occasion. Popular interest ll grow as the better class of horses are troduced.

DIABLO'S GOOD WORK.

e Covered One and Three-Quarter Miles in 8:19 3-4.

NEW YORK, May 11.—It was unusually late -day when the thoroughbreds at Gravesend ere gotten out upon the track for exercise. alcott & Uampbell's Diablo, a handicap vorite, was given a one and three-quarter iles spin, with Sloan in the saddle. Start- g off at an easy gait his speed was increased each quarter pole was reached. The first ile and a quarter was run in 2:18¾, e mile and half in 5:00 flat and the ll mile and three-quarters in 8:12¾. e pulled up fresh and strong in spite of the st eighth being sprinted in :12¾. Loan- ka was given a strong mile-and-a-half gal- p. Alex breezed three-quarters in 1:18½, e will probably receive strong work later . Dr. Rice galloped a few two miles and en breezed a quarter through the stretch :34¾. Ford came and galloped about ree miles, and then with head swing- g was sent a half mile in :51½. Jennings' Mary Stone and Ben Lomond aveled a mile nice and handy in 1:48. Shelly attle is rapidly coming around to form and worked five furlongs at an even gait in ng. Integrity did a good seven furlongs 1:35, and Now or Never a mile under a pull 1:50.

"GENE" LEIGH'S MISFORTUNE.

Sandspun Has Developed Symptoms of Catarrhal Fever.

LEXINGTON, Ky., May 11.—Leigh and Rose's sensational unbeaten 2-year-old filly Hand- spun developed symptoms of catarrhal fever and will not run again this meeting. It may be that she will not start at all again until she goes East to fill engagements there.

ONE THOUSAND GUINEAS.

England's Big 3-Year-Old Filly Stake Captured by Amiable.

LONDON, May 11.—At New Market to-day the race for the One Thousand Guineas stakes for 3-year-old fillies, carrying eight stone, twelve pounds each, was won by the Duke of Portland's Amiable, by St. Simon, out of Tact. The course was the Rowley mile. Sandy Blaizing, the property of Mr. Langton, was second, and Mecca, owned by Henry Milner, was third.

J. E. Kittson's Stock Farm.

LEXINGTON, Ky., May 11.—Mr. J. E. Kittson of Philadelphia, the millionaire son of the late Commodore Kittson, has leased the Lisle farm, two miles from Lexington, and will establish a breeding establishment thereon. Mr. Kittson has twenty-two fine blood mares, among them Spinaway, the dam of Lazarone and Handspun.

Fair Grounds Winners.

Only two favorites won over the heavy track at the Fair Grounds yesterday.

First race, three-quarters of a mile—Mr. Dunlap first; Oakview, second; Uncle John, third. Time, 1:20.

Second race, five-eighths of a mile—Miss Alice, first; Little Jim, second; Momus, third. Time, 1:06½.

Third race, seven furlongs—Chiswick, first; Ballasarius, second; Senator Irby, third. Time, 1:34½.

Fourth race, six furlongs—Cass, first; Parquetie, second; Gen. Ross, third. Time, 1:19½.

Fifth race, one mile and a one-sixteenth—Billy Sunderland, first; Jamestown, second; Barry Weaver, third. Time, 1:55½.

Sixth race, one mile and a one-sixteenth—My Partner, first; Sir Rae, second; Outcry, third. Time, 1:55¾.

At Hawthorne.

First race, six furlongs—Memphis first, Fair Knight second, Bellguard third. Time, 1:23.

Second race, five furlongs—Sweet Alice first, Verdant second, Onyx third. Time, 1:07.

Third race, one mile—Logan first, Tilsit second, Strathmeath third. Time, 1:49.

Fourth race, selling, six furlongs—Pittsburg first, Bret Harte second, Wantaugs third. Time, 1:21.

Fifth race, six furlongs—Entre first, Consistent second, Freddie L. T. third. Time, 1:27.

At Lexington.

First race, seven furlongs—Bestface first, Llewellyn second, Long Ago third. Time, 1:28.

Second race, four and one-half furlongs—Deno first, Spiritualist second, Myrtle third. Time 1:56½.

Third race, one mile—Ducat first, Strathrol second, La Colonia third. Time, 1:40.

Fourth race, one mile—Pocahontas first, Valiant second, Bobby Gaylor third. Time, 1:43¾.

Fifth race, five furlongs—Kitty Clive first, Ashland second, Black Tiger third. Time, 1:02¾.

South Side Results and Entries.

First race, selling, four and a half furlongs—Arizona, first; Deer Lodge, second; Jack White, third. Time, 1:07.

Second race, four furlongs—Ed Lahey, first; Little Eli, second; Clifton, third. Time, 57¼.

Third race, four and one-half furlongs—Fred Taral, first; Jim B., second; Shiloh, third. Time, 1:09¾.

Fourth race, selling, seven furlongs—Odrey, first; Jennie Schwartz, second; Sam B., third. Time, 1:43½.

TO-NIGHT'S ENTRIES.

First race, five and one-half furlongs:

Straight Out	105	Storm	110
Little Lewis	105	Tom Thumb	95
Unlucky	100	Belle M	105
Harry Askew	115	Bourbon D	97
Midget	90	Calantha	102

Second race, four and one-half furlongs:

Pat Tucker	110	Sir Jim	120
Kimstone	125	Lucy Day	120
Starlight	120	Jamie B	117
Seagam	120	Bob Miller	125
Wanda T	110	Hubert Oneil	120

Third race, five and one-half furlongs:

Republic	110	Tillo	107
Jardine	105	Tom L	107
Ike S	102	Catoosa	110
Big Enough	105	King Henry	105
Montana Belle	102	Artless	105

Fourth race, one mile:

Barwin	102	Incommode	102
Vendetta	102	Montreal	102
Harry Ireland	110	Florence Slaughter	102
Al Orth	107	Annie Golding	102
Dr. Wilcox	110	Trude	102

HAMBRICK'S POOL ROOMS have the only actual odds laid at track and most perfect descriptions.

WONDERFUL HITTING.

Frank Shugart Had His Batting Clothes on Yesterday.

It is doubtful whether Frank Shugart's feat yesterday in pounding out three home runs has ever before been equalled in the history of base ball. Shugart must have had on his batting clothes sure enough. Peitz was also in good hitting form and fattened up his batting average with two homers, while George Miller made one. After such tremendous slugging the Browns must feel pretty sore over the loss of yesterday's game.

Yesterday's Games.

The first meeting of the season between the Cincinnati Reds and the Browns resulted in an old fashioned slugging match. Two of the St. Louis pitchers were knocked out and Cincinnati's pitcher, Parrot, was hit very hard. The Browns made twelve hits off his delivery, of which six were home runs. Shugart carried off the batting honors with three home runs and a single. Peitz pounded out a pair of four-baggers and Miller had one to his credit. Score—Cincinnati, 18; St. Louis, 9. Base hits—Cincinnati, 19; St. Louis, 12. Errors—Cincinnati, 2; St. Louis, 4.

Batteries—Cincinnatis, Parrot and Vaughn; St. Louis, Hawley, Breitenstein, Frank and Peitz. Umpire—Swartwood.

At Baltimore—Philadelphia, 9; Baltimore, 3.
At Pittsburg—Cleveland 2, Pittsburg 1.
At Boston—Boston 7, Brooklyn 1.
At New York—New York 6, Washington 2.

Championship Race.

The championship standing at noon to-day was as follows:

	W.	L.	Pct.		W.	L.	Pct.
Cleveland	13	2	.867	New York	9	8	.500
Baltimore	12	5	.706	Cincinnati	6	8	.429
Boston	11	6	.647	Brooklyn	6	11	.353
Phila	11	6	.647	Louisville	5	9	.357
Pittsburg	11	5	.688	Washingt'n	3	15	.167
St. Louis	8	8	.500	Chicago	2	11	.154

To-Day's Games.

Philadelphias at Baltimore.
Washingtons at New York.
Clevelands at Pittsburg.

Diamond Dust.

Unless Jimmie Bannon picks up in batting soon Manager Selee says he will replace him in Boston's right field with Merritt or Connaughton.

President Von der Ahe was not able to witness any of the Louisville games, being confined to his room by a bilious attack.

The attendance at the Boston games away from home is unprecedented in the history of the League and the triumvirs are very happy.

Jack Gaffney, "king of umpires," has been taken in out of the cold by Patricio Powers and given a berth in the Eastern League.

There is one player with the St. Louis Browns who has always had a host of admirers in Cincinnati. Little Kid Miller, the Captain of the Browns this season, will receive a warm reception when he appears here.—[Cincinnati Enquirer.

ST. LOUIS VS. CHICAGO.

Cricket Match Scheduled to Take Place at Forest Park.

The cricket game between St. Louis and Chicago will take place at Forest Park to-morrow afternoon, and a close and exciting match is expected. The Wanderers of Chicago will arrive here to-night. They include some first-class all-round cricketers. Wickets will be pitched at 10 o'clock to-morrow morning, and at 1 o'clock a luncheon will be served at the cottage for both teams, also for all members of the club who are able to be present. The cricket grounds are now in excellent shape and it is expected a good gathering of spectators will witness this opening match. The following gentlemen will represent the St. Louis Cricket Club: W. J. Price, Captain; Dr. A. Murray, F. W. Clinch, T. Q. Dix, C. E. Long, Oscar Tolley, A. P. Farrington, P. F. Dongal, C. W. Irish, A. E. Winson and A. T. Cameron. The make-up of the Chicago eleven will not be known until the team arrives to-night.

UNDER THE HAMMER.

The Puritan, an American Cup Defender, to Be Sold at Auction.

BOSTON, May 11.—May 21 has been set by Commodore Forbes for the sale of the yacht Puritan at auction. The Puritan is still in the same trim and rig as when in her first season, no material changes having been made. She was sold to her present owner at auction a few days after the final cup race of 1885 for $18,500.

Sporting Notes.

J. J. K. Ooms, the Hollander who won the Henley Diamond sculls two years ago and came to America last year, has been dropped from the membership roll of the Triton Boat Club of Newark, N. J., on account of charges of professionalism.

Hickok, the Yale giant, cannot master the new rules governing the sixteen-pound weight throwing competition. He is accustomed to the old fashioned style and it would not be surprising if a sleeper from one of the other colleges caught him napping at the intercollegiate meeting.

DETAILED reports of every sporting event of to-day in the sporting extra of the POST-DISPATCH—6 p. m.

Ernest Druebriger Missing.

The police are looking for Ernest Druebriger, a tailor, 60 years old, who has been absent for two days past from his home, No. 1610 Park avenue. No cause is assigned for the disappearance of the aged tailor. Druebriger is quite well known in German circles.

THE manufacture and sale of bicycles has become a business of so much importance that its proportions are simply wonderful. Simmons Hardware Co., at the corner of Ninth and Washington avenue, are the largest dealers of bicycles in the world. They buy more of them and sell more of them than any other house. They have opened a retail department, where they are selling bicycles at very low prices. They carry in stock a large assortment of goods varying in price from $10 to $160 each.

EAST ST. LOUIS.

Two Damage Suits Filed in the City Court To-Day.

John Haverty filed suit in the City Court to-day against the East St. Louis Ice and Cold Storage Co. for $5,000 damages for trespass. No declaration was filed, but it is understood that the plaintiff sues for injuries sustained while in the employ of defendant.

Wm. West sued Mrs. Mary Bardendistel for $3,000 damages for causing his arrest on the charge of assault with intent to kill. The woman, it seems, accused West of shooting at her, but the man declared he had shot at a dog, and was acquitted of the charge of assault.

Peter Rodenmayer commenced assumpsit proceedings against Joseph Verehame for $1,050.

A. J. Fell, a Chicago & Alton conductor residing at Roodhouse, reported to the East St. Louis police to-day that a 4-year-old bay mare was stolen last night from his stable.

The East St. Louis police have been requested to arrest Susie Lladsey, a 17-year-old colored girl, who is accused of stabbing a colored woman named Morse at Brooklyn.

Colo. Theodore Meuman Camp, No. 174, Sons of Veterans, has reorganized with these officers: R. F. Gutwald, Captain; G. T. McCarthy, First Lieutenant; F. H. Lenhe, Second Lieutenant; F. A. Thoene, Chaplain; F. J. Steger, Sergeant; M. W. Watson, Quartermaster; E. Roseberry, Color Sergeant; C. L. Thoene, Sergeant of the Guard; H. Cinte, Camp Guard; W. F. Reethe, Picket Guard; F. C. Hartman, Charles Houghtaling and Frank Dittenbock, Camp Council.

Ernestine Thon, 12-year-old daughter of Frank Thon, residing at 1025 North Second street, was run over and instantly killed last night by a B. & O. train. The accident occurred at the Bowman avenue crossing. Coroner Campbell held an inquest to-day.

Old railroad ties are being used in place of coal at the Tudor Iron Works. The supply will probably run out to-night, and the works will be forced to shut down.

The City Council will meet this evening to consider appointments for the current year to be made by the Mayor.

The Oxford Club met last night and made arrangements for an excursion to Pulling Springs, May 27.

The Choral Symphony Society gave a concert last night at the Music Hall.

Miss Mima Hailleser has returned from Webb City, Mo., where she spent the winter with relatives.

Miss Lizzie Shone of Collinsville avenue entertained a party of friends Wednesday night.

Miss Agnes Doran of St. Louis is the guest of the Misses Kenigan.

Mrs. J. B. Lovingston entertained the Octave Club yesterday afternoon.

Miss Annie Schaub has gone to Columbia to visit relatives.

The Jean Ingelow Club met yesterday at the residence of Mrs. A. J. Griffith.

John W. Griswald has sold 104 acres of ground near East Carondelet to Paul W. Ast for $11,400.

A mass meeting of colored men will be held Monday at the City Hall.

YOUNG MELLON'S FUNERAL.

The Victim of Yesterday's Sad Accident Will Be Buried To-Morrow.

The funeral of Edward Vincent Mellon, the 16-year-old son of Peter H. Mellon, the furniture manufacturer, who died at 7 o'clock last evening from injuries received by being thrown from his cart at Eighteenth street and Franklin avenue, yesterday morning, in a runaway, will take place to-morrow morning at 9:30 from the family residence, 2724 Washington avenue, to the Church of the Immaculate Conception at Jefferson avenue and Locust street, where requiem mass will be celebrated and thence to Calvary Cemetery. The family seems to favor making the funeral private. The eight pall-bearers will be chosen from among the boy's class-mates at the Christian Brothers' College, and his other boy friends. Miss Belle Mellon, his sister, who was thrown out with him, is still at St. Louis Protestant Hospital on Eighteenth street. She is painfully and seriously injured. Drs. Laidley and Vaughn are in attendance on her and think she will probably recover. She was reported this morning as resting easier.

STEAMER State of Kansas to Montesano Park, Saturday, May 12, 10 a.m; returns 6p.m.

Canceled Former Rates.

DENVER, Colo., May 11.—The Colorado-Utah Freight Association has been forced by the freight rate war between roads running east to cancel all commodity rates between Colorado and Utah points. The feeling among local merchants is very bitter against the roads engaged in rate-cutting. The shrinkage in value of goods in transit, direct resulting from the cut rates, is said to be at least $750,000.

BELLEVILLE NEWS.

Mayor Knaebel Appoints His Standing Committees—Notes.

Mayor Knaebel has appointed these standing committees for the current year: Railroad, Aldermen Herr, Krug and Klein; street light, Richards, Gebbard and Fredericks; improvements, Rogers, Miller and Doering; finance, Klein, Kuni and Carson; judiciary, Carson, Pustmueller and Yung; licenses, Gebbard, Zulauf and Kuni; ordinances, Carson, Herr and Doering; claims, Miller, Richards and Pustmueller; fire and water, Klein, Gebbard and Doering; police, Kuni, Herr, Carson and Rogers.

The remains of Mrs. John Scott, a former resident of Belleville, who died at Kansas City, were brought here yesterday and interred at Shiloh Cemetery.

Drs. C. H. Starkel, Hugo Wangelin, D.C. Heeley, Charles Huggins and Charles Lary have vaccinated a large number of children. They perform vaccination free of charge at the City Hall, between the hours of 4 and 6 p. m.

Mrs. L. A. Frick, wife of Conrad Frick of 509 North High street, died yesterday afternoon, aged 37 years.

Marriage licenses were issued yesterday to J. W. Pope and Amelia Voelkel of East St. Louis; August Vollmer of St. Louis and Lizzie Miller of Belleville.

Miss Sophia Andel and Miss Gesella Andel have gone to Carlinville to visit friends.

Martin Medart, guardian of Elsie Brumm, made final settlement in the County Court yesterday and paid over balance of $349. A. Breield was appointed administrator of C. J. Zwiesler. Final settlement was made by Estried Probst, showing a balance of $175.

Mr. and Mrs. Charles Reinheimer have returned from Du Quoin where they were visiting relatives.

Postmaster David Luke of Nashville was in Belleville yesterday visiting friends.

The Freeburg public school picnic will be held May 31 at schifferdecker's Grove.

The Circuit Court will not be in session next week, as all the judges have other engagements.

A cablegram received here yesterday announced the arrival in Europe of Mrs. C. C. Hueke, Miss Ella Hueke, Miss Agnes Fiehr and the children of Dr. Raab, who left recently for a trip across the ocean.

The South Illinois street division of the electric street car line, which is to run to the Cairo Short line, is expected to be completed next week.

William Smith of Belleville received information yesterday of the death of his brother, John P. Strait, in St. Louis. The deceased was a well-known railroad man, who had served as a conductor on the Air Line, L. & N., and other roads.

A district meeting of the Epworth League, which will last three days, opened here this afternoon at the First M. E. Church. Numerous delegates of branches throughout the Lebanon district reached here this morning.

Judge B. H. Canby of East St. Louis presided in the Circuit Court here yesterday, Judge Williamson being out of the city.

A divorce case, the parties to which were Matthew Potter and his wife, Sarah A. Potter, was put on trial yesterday afternoon in the Circuit Court. Mrs. Potter accused her husband of extreme and repeated cruelty and asked for a divorce on that ground. The husband resisted the application and the trial consumed considerable time. A verdict was returned giving the wife a divorce.

Miss Deyo of St. Louis, a contralto soloist, will sing at the Baptist Church here next Sunday.

A horse belonging to William Schnell ran away on East A street yesterday and demolished a wagon to which it was attached.

The residence of Edward Stephani in the Seventh Ward was damaged by a stroke of lightning yesterday.

A number of young game fish, supplied by the State Fish Commission, have been deposited in the water-works reservoir.

Rev. William Fuller of Alton will occupy the pulpit of his brother, Rev. H. K. Fuller, in the Baptist Church Sunday.

Pentecost will be observed in all the churches here next Sunday.

Jacob Glaesser of the West End celebrated his 61st birthday yesterday.

Charles Essler has been appointed chief operator in the Consolidated Coal Co.'s office here.

Michael Reis, Jr., Valentine Reis, Miss Lizzie Reis and Miss Louise Reis visited Lake Glimpre yesterday.

Miss Amanda Sunkel entertained a company of friends at a birthday party Wednesday night.

Frank Muren, John Mountain, Henry Link, Fred Walker and Fred Woelk left yesterday for Bremen Lake near New Athens.

The members of the Belleville Athletic Club are to be provided with parade uniforms.

Master in Chancery L. D. Turner will sell a number of lots in East St. Louis and Masonotah, at the Court-house to-morrow.

O. J. Demetti has been appointed news editor of the Post and Zeitung.

Mrs. John A. Day gave a reception yesterday in honor of her sister, Mrs. Samuel Burnaugh of New York.

Laura Eckel of Lebanon died at the County Hospital yesterday, aged 38 years.

John Fletcher, a painter, while at work yesterday at the residence of C. Burkhard on Abend street, fell from a ladder and was internally injured.

The Liederkranz Society will give an open-air concert at Ruff's Garden, June 16.

A meeting of German Lutheran ministers will be held at Christ Church here next Tuesday.

He Was All Broke Up.

But the Globe, northwest corner Franklin avenue and Seventh street, fixed him up in good shape with men's laundered negligé shirts, 50 cents to $2; unlaundered negligé shirts, 25 cents to $2.50; Balbriggan underwear, 25 cents to $3. Latest styles in neckwear, 15 cents to the finest.

Charged With Stealing Cabbage.

William Reilly was arrested this morning about 5 o'clock, by Officer Dillon, who charges him with stealing two crates of cabbage valued at $4, from Bieser & Smith, produce dealers at 1023 North Third street. It is said that the cabbage was carried off by John Rosser, a huckster, into whose wagon, it is said, it was thrown by Reilly. Rosser lives at Shenandoah street and Gravois avenue.

For Over-Indulgence

Use Horsford's Acid Phospate.

Think of your head in the morning after a night's hard labor, and take Horsford's Acid Phosphate for speedy relief.

Volunteer Firemen's Society.

The Volunteer Firemen's Historical Society have placed on exhibition in a window on Broadway near Olive street the picture of the old Franklin Fire company and apparatus. It's named "Cleaning Up After the Fire." The men are seen washing the hose and engine and putting affairs in good shape for the next call. A handsome plate is placed on top of the frame bearing the following: "Presented to the Veteran Volunteer Firemen's Historical Society by Louis Spelbrink in memory of Frederick Lauman, founder of the Franklin Fire company No. 8."

REPUBLICAN SCHOOL DIRECTORS Denounced.—At a meeting of the Eighteenth Ward Republican Club, held last night at St. Louis Turner Hall, the Republican Directors of the School Board were roundly denounced for retaining a Democratic Secretary in the board when there were a number of Republicans who were applicants for it.

When Baby was sick, we gave her Castoria,
When she was a Child, she cried for Castoria,
When she became Miss, she clung to Castoria,
When she had Children, she gave them Castoria.

Can You Name Them?

What Three Base Ball Clubs Will Stand at the Head of the League on the First of August?

Cut Out this Coupon . . . .

And fill in the blank spaces as your best judgment dictates; then bring or send it to the main office of the **Post-Dispatch**, 513 Olive street, with the amount necessary to pay for the Want Adv. you wish inserted.

Post-Dispatch Want Adlet

BASE BALL COUPON.

LEAGUE CLUBS.	Name the Three Leaders.
Baltimore	1.
Boston	
Brooklyn	
Chicago	2.
Cincinnati	
Cleveland	
Louisville	
New York	
Philadelphia	3.
Pittsburg	
St. Louis	
Washington	

Can You Name the Winners?

The Post-Dispatch offers to every one who inserts a "want" advertisement an opportunity to name the THREE Base Ball Clubs that will stand at the head of the League on the 1st of August.

READ THE FOLLOWING CAREFULLY:

Date and Time Received

3 Valuable Prizes.

THE POST-DISPATCH WILL GIVE

TO THE FIRST PERSON who sends to or leaves at this office a want adlet written on this blank, with the winning clubs named in the above spaces, **10 PER CENT OF ALL THE MONEY RECEIVED FROM THESE ADVERTISEMENTS.** The sum will probably be quite large.

TO THE SECOND PERSON a Solid 14-karat Hunting Case Gold Watch, valued at $50.00.

TO THE THIRD PERSON a Handsome Hunting Case Watch, Gold-filled case, valued at $25.00.

WRITE YOUR ADVERTISEMENT HERE.

(Situations Wanted Ads. not accepted in this contest.)

.....

.....

.....

.....

.....

Name..... *Street*.....

City..... *State*.....

Rates for Want Advertisements.

5 Cents Per Line
10 Cents Per Line

Help Wanted, Male and Female; For Rent, Rooms; For Rent, Houses, Boarding; Houses and Rooms Wanted. Lost and Found, Board and Lodging Wanted. Dressmaking, Business Chances, Personal Sundries, Business Wanted, Theatrical, Business for Sale, Dancing, For Sale Miscellaneous, Property Out of City For Sale, For Rent, Flats; For Rent, Dwellings; To Let for Business Purposes; For Rent, Furnished Houses; Wanted, Real Estate; Wanted, Partners; Wanted, To Exchange; Money Wanted, Miscellaneous Wants, Musical, Books; Educational, Financial, Alt Sorts, Professional, Removal, Storage, Improved City Property for Sale, City Real Estate for Sale, Suburban Property for Sale, Farms for Rent, Farms for Sale, Farms Wanted, For Lease; Stores, Stables, etc., Wanted; Horses and Vehicles Wanted and For Sale.

SEVEN WORDS TO A LINE.

Watch This Advertisement Daily.

IF YOU

Want a Cook,
Want a Situation,
Want a Salesman,
Want a Servant Girl,
Want to Hire any Help,
Want to Rent a Store,
Want an Agent or Partner,
Want to Buy or Sell a Farm,
Want to Buy or Sell a House,
Want to Hire or Rent a House,
Want a Good Boarding House,
Want to Buy or Sell a Carriage,
Want to Get Boarders or Lodgers,
Want to Lend or Borrow Money,
Want to Trade or Exchange Anything,
Want to Find Anything You Have Lost,
Want to Find Strayed or Stolen Animals,
Want to Accomplish Anything Under the Sun,
You can do it easily through the "WANT" Columns of
The SUNDAY POST-DISPATCH, St. Louis' Greatest Want Medium.

ST. LOUIS FAIR ASSOCIATION

. . . GRAND . . .

Spring and Summer Meeting of 1894.

Rare Sport For Saturday.

Great Races between High-Class Horses.

ALSO . . .

Exciting Steeplechase, the first in years in St. Louis, Saturday, May 12.

DON'T MISS IT.

You Need A Bright Young Man?

P. D. WANTS P. D.

Will Get Him.

The publishers of the POST-DISPATCH reserve the right and privilege of revising or rejecting any advertisement left in their counting-room. In case of rejection money will be refunded.

SITUATIONS WANTED—MALE.

Book-keepers.

BOOK-KEEPER—Wants position to keep set of books in evening or part of the day; good reference; experienced man. Add. P 220, this office.

Bryant & Stratton

FURNISH, SHORTHAND AND TELEGRAPH SCHOOL, OPEN DAY AND NIGHT, corner of Broadway and Market st. Personal instruction given in all departments. Book-keeping and banking taught by actual practice. Graduates are successful in getting employment. Send for circular. 26

Clerks and Salesmen.

CLERK—First-class grocery clerk and solicitor wants situation; No. 1 ref. Add. R 219, this office.

SALESMAN—A salesman selling the grocer trade for many years wishes a position. Add. B 220, this office.

Boys.

BOY—Position wanted in drug store by boy of 17; 1½ years' experience. Address L. L. E., 304 Washington st., Alton, Ill.

Miscellaneous.

COLLECTOR—A man in East St. Louis would like to do collecting in either city; can give the best reference and security. Add. Smith, 309 Missouri av., East St. Louis.

MAN—Situation wanted by colored man in private family; any kind of work. Richard Bruce, 4451 Madison.

MAN—Wanted by married man; thoroughly acquainted in the city; employment of some kind; so I can make a living; very best reference. Address F 220, this office.

HELP WANTED—MALE.

Clerks and Salesmen.

SALESMAN WANTED—Live energetic young man as salesman state age, experience, salary, references. Address H 216, this office.

SALESMAN WANTED—At once, 1st-class dressed beef salesman; must understand his business and have good connection among best butcher trade in the city; references required. Address Y 219, this office.

$12.50 UP—Suits and overcoats to order. Mesritz Tailoring Co., 8th and Olive.

$3.00 UP—Pants to order. Mesritz Tailoring Co., 219 N. 8th st., cor. Olive, 2d floor.

HAYWARD'S SHORT-hand and Business Colleges, 702, 704 and 706 Olive st.; day and night sessions. Phone 479.

Coachmen.

COACHMAN WANTED—A first-class colored coachman for stable and yard work, with references. C. H. Bailey, 304 N. 7th.

Cooks.

COOK WANTED—Small order cook. Commercial Hotel.

COOK WANTED—Good restaurant cook, Weaver's Restaurant, 906 Pine st.

The Trades.

BARBER WANTED—Good barber for Saturday and Sunday. 3302 N. Broadway.

BENCH HANDS WANTED—Two first-class bench hands. Apply Tower Grove Planing Mill Co., Manchester rd. and Kentucky av.

CARPENTERS WANTED—One or two carpenters at 117 S. 10th st. John Sparing.

MACHINE HAND WANTED—A Pearson machine hand. 923 N. Broadway.

STENCIL CUTTER WANTED—An experienced stencil cutter for freight car work. 2800 De Kalb st.

SETTERS AND HELPERS WANTED at Mound City Mantel Works, 2224 Washington av., C. H. Reader.

WHITENERS WANTED—Two good whiteners and painter boys. 1122 S. 9th st.

WANTED—Shoemakers, stock-fitters, finishers and shoe machine operators to attend a mass-meeting at Spellbrink's Hall, 1317 Franklin av., Friday evening, May 11.

Boys.

BOY WANTED—Pantry boy at once. Gaertner & Clark, 1003 Olive st.

BOY WANTED—About 17 years. 318 N. Commercial st., call before 5:30.

Laborers.

MEN WANTED—Men and teams on Vandeventer av. and Finney av.; long job.

MEN AND TEAMS WANTED—Saturday morning at Biddle and Collins sts. R. W. Accola.

TEAMS WANTED—10 teams on 22d and Franklin av. in the morning. Patrick Gahan.

TEAMS WANTED—Ten teams for scraper work at Armstrong av. and Hickory st. John A. Lynch.

TEAMS WANTED—Monday morning, twenty teams, with big beds, for grading on Union and Delmar avs.; pay $3.50 a day. Jas. Carroll.

Miscellaneous.

HOUSEMAN WANTED—Colored man; must be thoroughly familiar with housework and to wait on table. 4661 Pine st.

MAN WANTED—To introduce mineral water; liberal commission paid. Add. A 220, this office.

MAN WANTED—Bright young man to sell soda and fruits at Union Market; must give reference and age. Address N 220, this office.

MAN WANTED—Man to take charge of city agents, but be capable and experienced in this kind of work; one with knowledge of newspaper business preferred; good paying position for right party. Apply Saturday morning, F. F. Collier, Fagin Building.

NIGHT WATCHMAN WANTED—A sober, steady man for night watchman; must be strictly temperate and have reference. Add. G 220, this office.

PEDDLERS WANTED—For a very salable article; good profit. Apply to 520 Elm st.

SITUATIONS WANTED—FEMALE.

Teachers, Companions, Etc.

COMPANION—Situation wanted by girl, 17 years, as companion or waiting maid to an elderly lady; state wages; ref. exchanged. Address D 220, this office.

Stenographers.

TYPEWRITER—Lady wants typewriting of any kind in office or at home. 3102 Olive st. (northwest corner.)

Clerks and Saleswomen.

SALESLADY—Wanted, a position as saleslady in a confectionary. Ad. C 218, this office.

Laundresses.

LAUNDRESS—Wants to go out by the day. Call at 2727 Lucas av.

LAUNDRESS—Woman wants washing to take home or go out by the day. 3715 Chouteau av.

Cook, etc.

COOK—A good cook wishes a place in the country; has a boy with her 11 years old. 4312 Margaretta av.

COOK—Situation wanted by German woman to cook or do general work; suburbs preferred. 715 N. Jefferson av.

Housekeepers.

HOUSEKEEPER—Situation wanted as housekeeper by French woman. Address T 220, this office.

General Housework.

HOUSEGIRL—Wanted, situation as housegirl or nurse. 1916 Vandeventer av.

HOUSEGIRL—Sit. wanted by girl for general housework. 4408 Duncan av.

HOUSEGIRL—Situation wanted by girl, light housework and nurse girl. 1631 N. 18th st.

HOUSEGIRL—A woman wants a place for general housework; city or country. 813 N. 4th st.

HOUSECLEANING—Experienced girl wants to do housecleaning by the day. Call 1229 N. 9th st., rear.

HOUSEGIRL—A girl wishes a place for housework and washing and ironing; city or country. 813 N. 4th st. Training school.

HOUSEGIRL—Wants sit. to assist in general housework; southern part of city preferred. Address 7717 Water st., Carondelet.

STOVE REPAIRS.

Castings and repairs for stoves and ranges of every description. A. G. Brauer, 219 Locust st.

STOVE REPAIRS.

Castings and repairs for stoves and ranges of every description. J. Forshaw, 111 N. 12th st.

Dressmakers and Seamstresses.

SEWING WANTED—In families by experienced dressmaker, $1 per day. Ad. M 220, this office.

SEAMSTRESS—Wanted situation in family to do plain or fine sewing by the day or week. Apply to Normandy P. O. M. Goss.

Miscellaneous.

GIRL—Situation wanted by orphan girl 15 years old, now in Orphans' Home, Dayton, O.; wages no object. Address K 214, this office.

PRINTER—Situation wanted by experienced young lady job printer. Address K 217, this office.

HELP WANTED—FEMALE.

Clerks and Saleswomen.

SALESLADIES WANTED—Six not under 18 years old. Apply at 6 to 8 p. m. to-day or 8 to 9 a. m. to-morrow. 828 S. 10th st.

SOLICITORS WANTED—Lady solicitors to solicit orders on salary or commission for Pride of the West Steam Dye-house. 1119 Pine st.

Laundresses.

LAUNDRESS WANTED—First-class woman to take washing home; no other need apply. Call at 3892A Windsor pl.

General Housework.

HOUSEGIRL WANTED—Girl for general housework. 1707 Bacon st.

HOUSEGIRL WANTED—Girl for general housework. 3337 Morgan st.

HOUSEGIRL WANTED—German, to do general housework. 4173 Morgan st.

HOUSEGIRL WANTED—Girl for general housework. Apply at 1809 Bacon st.

HOUSEGIRL WANTED—German girl for general housework. 4174 Bell av.

HOUSEGIRL WANTED—A good girl for general housework. 215 N. Sarah st.

HOUSEGIRL WANTED—A good girl for general housework. 47 Nicholson place.

HOUSEGIRL WANTED—A girl to assist in general housework. 2711 Cass av.

HOUSEGIRL WANTED—Girl for general housework. 4427 Cote Brilliante av.

HOUSEGIRL WANTED—Young girl to help in small family. 1214 Missouri av.

GIRL WANTED—Colored girl 14 or 15 years old to assist in housework. 2312 Pine st.

HOUSEGIRL WANTED—Competent girl for general housework. 3636A Shenandoah st.

HOUSEGIRL WANTED—Girl for general housework; no washing or ironing. 3730 Cook av.

HOUSEGIRL WANTED—A good girl of mature age for general housework. 2900 Rutger st.

HOUSEGIRL WANTED—Colored girl for general housework. 2 in family. 2802A Franklin av.

HOUSEGIRL WANTED.—German girl for general housework; family of two. 917 N. High st.

HOUSEGIRL WANTED—Girl for general housework. 4619 Maryland av.; take Olive st. cars.

HOUSEGIRL WANTED—White girl for general housework. Apply immediately, 1409 Chestnut st.

HOUSEGIRL WANTED—A young girl for general housework in family of two. 3874 Washington av.

HOUSEGIRL WANTED—First-class girl for general housework; German preferred; call between 9 and 12. 4173 Delmar av.

HOUSEGIRL WANTED—Experienced girl for general housework, family of 3; good wages; call this evening from 3 to 9 o'clock. 3943 W. Pine st.

GIRL WANTED—Girl for general housework in small family; good wages. Call 4432A W. Belle.

Dressmakers and Seamstresses.

LADIES' TAILOR—Fine ladies' tailor wanted at once. Apply at the Royal Tailors, Kansas City, Mo. Add. L. A. Mendelsohn, Kansas City, Mo.

SEAMSTRESS WANTED—Neat, speedy sewing-girl to assist dressmaker. Address O 220, this office.

Cooks, Etc.

COOK WANTED—Good cook, with references, at 4308 Delmar av.

COOK WANTED—Girl to cook and do general housework for family of 2. 4122A Morgan st.

Nurses.

NURSE WANTED—A German nursegirl about 14 years old. 2626 Franklin av.

NURSE WANTED—A nurse in case of companion; call at once. 4417 Kennerly av.

Miscellaneous.

GIRLS WANTED—One to wash dishes, other to do pantry work. 311 Market st.

WANTED—AGENTS.

AGENTS WANTED—By an established house to sell an office specialty; good salary; chance for advancement. Address M. Costello, 141 Broadway, New York City.

LADY AGENTS WANTED—On commission. Call at 3429 in lane av.

ROOMS, BOARD, ETC., WANTED.

WANTED—A lady wants a room in southern part of city; terms must be reasonable; third story will answer. Address G 220, this office.

Board and Lodging Wanted.

WANTED—Board and rooms connecting by three gents; north of Olive st., west of Jefferson av. Address K. R. Baker, 3651 Pine st.

WANTED—In western part of city, board for self, wife and 2-year-old girl, at least 2 rooms and where there is lawn for little one and home comforts. Add., with reference and full particulars, K 220, this office.

IF parties wishing rooms and board or rooms for light housekeeping will send their address or call on E. R. Baker, 3651 Pine st., office hours 11 a. m. to 1 p. m. and 5 to 9 p. m., a list of desirable places will be furnished free of charge; no room agency.

Money Wanted.

Do Not Let Your Money Lie Idle.

We constantly have for sale first deeds of trust on city real estate in large and small amounts. If you have idle money see

NICHOLLS-RITTER,
713 Chestnut st.

and get it earning something.

Miscellaneous Wants.

BABY WANTED—Couple without children want a dark-haired baby boy, now born, for adoption. Address T 219, this office.

HIGHEST cash price paid for household goods and feathers. M. Durnin, 107 N. 12th st.

WANTED—To buy a second-hand pool table. Address R 218, this office.

WANTED—A good Crosby indicator. State price and address P 218, this office.

Lost and Found.

LOST—Scarf pin, pearl, set with diamonds; turtle-shaped. Return to 1307 Olive and get reward.

LOST—Small skye terrier pup, ears and tail cut; had on leather strap with brass tacks; liberal reward. 2309 Wash st.

FOUND—A pair of shoes that will wear 6 months for 5c. Harris-Brauer Shoe Co., 820 Pine st.

PERSONAL.

Advertisements under the head of "Personal" are received subject to revision or rejection entirely. The money paid for rejected advertisements will be refunded when address is given, or by calling at this office with ticket. Advertisements in this column not of a business nature, of two lines and over, FIFTEEN cents per line.

PERSONAL—Two young gentlemen desire the acquaintance of two young ladies; object matrimony. Address R 220, this office.

PERSONAL SUNDRIES.

ALL kinds of baths and massage treatment. Mrs. Brooks, 2204 Chestnut st.

ANDRUS' electric belt, 107 N. 9th st., cures the sick, weak, nervous, pains, aches, etc.; write.

ARRIVED—Mme. Lecy; massage mag. treatments; alcoholic baths. 2535 Olive st.; open evenings.

DR. MARY ARTHUR treats female irregularities successfully; receives and boards ladies in con., rear, terms; bus. confidential. Call 2612 Wash st.

DR. LOTTA FRICK, midwife, graduate of two colleges, receives ladies dur. con.; female complaints treated successfully; charges reas. 120 S. 14th st.

DR. ANNA RAWLAND, ladies' physician and midwife; treats and cures female troubles; board dur. con. Ladies in trouble call or write. 298 S. 14th.

MOVED—Mrs. N. Van Dyke, masseuse, moved to 2321 Walnut st.

MRS. AMES gives massage treatment and baths; new attendant. 26 S. 16th st.

MISS CROWLEY, fortune-teller, 1318 N. 8th st. Ladies, 25c; gents, 50c. Call and see her.

MRS. BUSHEY gives baths, massage and magnetic treatment. 1008½ N. Broadway.

MRS. GUSSIE SANFORD, 2107A Market st., scientific massage and magnetic treatment.

MRS. M. EDWARDS gives massage, magnetic treatment; ladies a specialty. 2217 Market st.

MRS. PARKER gives massage, magnetic and electric treatment; 1st-class patronage. 108 N. 22d.

MRS. BRADLEY'S famous bath parlors, 1124 Pine st.; massage treatment; professional operators.

MRS. A. BURGER, M.D., receives ladies pending and during confinement. 2300 S. 12th st.; take yellow car at Union Depot going south.

MRS. DR. MARGARET DOSSEN, the great female specialist, 26 years' practical exp.; ladies in trouble will do well to call or write. 1006 Chouteau av.

MRS. L. HOTSON receives during confinement; treats irregularities; satisfaction guaranteed; honest dealings; information free; experience in all cases; ladies in trouble call. 1804 Washington av.

MRS. J. SONNEN, graduate midwife, receives ladies during confinement; first-class accommodations at reasonable prices; strictly confidential. Call or write 1031 Park av.; take U. D. cars south.

3 CENTS per yard, steam carpet cleaning. Eagle Works, largest and best. 1216 Locust. Tel. 1000.

1000 BUSINESS CARDS, $1; 1,000 billheads, $1.50. H. S. Crole & Co., 815 Locust. 71

TREATMENT FREE

For all diseases; small charges for medicine only; 10 a. m. to 9 p. m. daily; Sunday, 9 to 12; no students. Follicellaic and Dispensary, 813 N. 6th st. 74

Money to Loan on Pers'l Propty

MONEY TO LOAN from $1 to $10,000 on watches, diamonds, jewelry, guns, pistols, clothing, trunks, musical instruments, etc. Low rates of interest. S. VAN RAALTE, 12 and 14 S. 4th st.

A GENTLEMAN wishing to invest some surplus funds will loan $25 and upwards on household furniture and other security; parties wishing advances will be treated fairly and can secure loans on satisfactory terms. Call at 1015 Morgan st.

CONFIDENTIAL LOANS negotiated on furniture, pianos, building association stock, etc.; terms and rates to suit borrowers. Guarantee and Storage Co., 717 Market st., successors to J. W. Staley.

LOANS on furniture in residence, city real estate and all good securities; fair and reasonable terms. Room 2, 904 Olive st.

LOANS on furniture, pianos, building association stock and other good securities. Collateral Loan Co., 108 N. 8th, room 1, R. W. Staley, Secretary.

MONEY loaned on clothing, diamonds, watches, chains, guns, revolvers, trunks, medical instruments, etc., at Dunn's Loan office, 912 Franklin av.

MONEY TO LOAN ON FURNITURE AND PIANOS Without removal at low rates; loan may run on installment plan; business private; call on us before borrowing. German-American Loan Co., 515 Pine st., 2d floor.

FURNITURE LOANS.

Money to loan on furniture at residence without removal; lowest rates; business strictly confidential. Union Loan Co., 1003 Pine st.

ST. LOUIS MORTGAGE CO.

Loans money on furniture and building books; can keep possession of your property and pay off loans in installments and save interest; no commission and business confidential; lowest rates in city. 812 Chestnut st., second floor.

COMMERCIAL LOAN CO.

$25 to $500 loaned to responsible parties on furniture and pianos without removal, at low rates; loans made on easy monthly payments, from two to eighteen months, as desired. We give to you in writing that we will give you a rebate in proportion for each month that you pay it in full before all the payments are due. Our plan is the easiest in the city. Business confidential. Call for particulars. 712 Pine st., second floor. Rooms 11 and 12.

THE CENTRAL LOAN COMPANY

No. 204 NORTH FOURTH ST.,

Will loan money at the lowest rate of interest on Diamonds, Watches, Jewelry, Guns, Pistols, Musical Instruments, etc. Large stock of the above goods on sale at the lowest prices.

FURNITURE MORTGAGE LOAN CO.,

1303 WASHINGTON AV., 2D FLOOR.

Will loan you any sum you desire from $10 up on furniture and pianos at the lowest rates, and with no extra charge of any kind, and give you as long time as you want to repay same; you can pay the money back in any amount you wish and at any time, and each payment so made will reduce the cost of the loan; or when you borrow the money you can sign notes payable monthly; the notes will include the money you borrow and expenses; each time you pay you take up a note, and when you pay all the notes you have signed you will be through; you won't owe us a cent; we also give you a written agreement that if you pay the loan off in full before the notes expire that we will give you a rebate on all notes that are not due. If you have bought furniture or a piano on time and cannot meet your payment, let us know and we will advance you the money to pay it; you do not remove any goods, but leave them in your possession; we will guarantee our terms to be the cheapest and easiest in the city, and in case of sickness we extend payments. Call on us and we will give you any information you wish. Our office is open from 7 a. m. to 8 p. m. Notary in office. FURNITURE MORTGAGE LOAN CO., 1303 WASHINGTON AV., 2D FLOOR.

MONEY TO LOAN

On furniture and pianos in any amount you desire without removing property from your house; money can be paid back in installments and save interest; no commission or charges for papers; you can get the money the same day you apply for it. John C. King, 814 Morgan st. Business private.

MONEY TO LOAN ON REAL ESTATE

TO LOAN—$500, $1,000, $1,500, $2,000, $2,500, $3,000, $4,000, $5,000, $6,000, $8,000, $9,000 and $10,000 on St. Louis improved city real estate. KEELEY & CO., 1113 Chestnut st.

Building Association Members

Who wish to pay off loan in building association and make a straight loan at 6 per cent interest can be accommodated, if security offered is satisfactory, by calling on CHAS. F. VOGEL, 716 Chestnut.

Building and Other Loans.

$300, $400, $500, $600, $700, $800, $900, $1000, $1100, $1200, $1300, $1400, $1500, $1600, $1700, $1800, $1900, $2000, $2100, $2200, $2300, $2400, $2500, $2600, $2700, $2800, $2900, $3000, $3100, $3200, $3300, $3400, $3500, $3600, $3700, $3800, $3900, $4000, $4100, $4200, $4300, $4500, $5000, $10,000, $15,000, $20,000 and in any sum that you wish on St. Louis city real estate security. If you wish money to build with, call to see me. CHAS. F. VOGEL, 716 Chestnut st.

MONEY TO LOAN

On Real Estate. No Delay.

JOHN C. HALL & CO.,
814 Chestnut st.

Thousands of Dollars

To loan on city real estate in sums to suit; no delay; we are now making building loans.

NICHOLLS-RITTER,
713 Chestnut st.

Business for Sale.

FOR SALE—$165 cash buys down-town restaurant paying $90 monthly profit; must be sold. For further information apply to grocery store cor. Jefferson av. and Lynch st.

FOR SALE—I have for sale small grocery, meat and vegetable market, horses, wagons, etc., with good established trade; located in best part of city. For further particulars address W 219, this office.

FOR RENT—ROOMS.

RENT lists of 90 accounts at the St. Louis Real Estate Exchange, 7th and Chestnut sts., for the convenience of the public.

20 S. 18TH ST.—Front room suitable for two gentlemen, gas and bath.

221 S. 5TH ST.—Nice room for gentlemen.

221 N. COMPTON AV.—Nice front fur. room with all conveniences.

513 S. BROADWAY—Nice clean fur. front or back rooms; $1.25 and $1.50 per week; gents only.

904 N. BROADWAY—Furnished rooms.

944 CHOUTEAU AV.—Lovely furnished rooms; 6 unfur., 1st floor, large.

1005½ N. BROADWAY—Nicely fur. rooms; suitable for transients.

1013 WASHINGTON AV.—Nicely furnished 2d story front and other rooms; prices reasonable.

1221 CHOUTEAU AV.—Nicely furnished rooms from $1.50 a week up.

1507 CHESTNUT ST.—Nicely fur. rooms for gentlemen.

1511 OLIVE ST.—Nicely furnished second-floor front, cheap, for 1 or 2 gents; can see room at 8 o'clock.

1516 CHOUTEAU AV.—Elegantly furnished room in private family; breakfast and tea if desired.

1601 OLIVE ST.—Nicely furnished 2-story front; s. e. expo.; with bath; cheap; also rooms for light housekeeping.

1604½ N. 14TH ST.—Handsomely furnished room, suitable for two young ladies; private family.

1721 WASHINGTON AV.—Neatly fur. room, single or en suite; modern conveniences; southern exposure.

1806 OLIVE ST.—2d-story front room, with all conveniences for light housekeeping or for gent.

1909 CARR ST.—Fur. rooms for light housekeeping; all conveniences; $5 to $10 per month.

2000 MORGAN ST.—Front room completely fur. for light housekeeping; also rooms for gents.

2108 MORGAN ST.—Newly furnished rooms for one or two persons; terms reasonable.

2123 EUGENIA ST.—Nicely fur. front and connecting room; no other roomers; gentlemen preferred.

2002 OLIVE ST.—Furnished room.

2328 PINE ST.—Nicely fur. 2d-story front rooms; also back parlor; hot water and gas; suitable for 3 or 4 gents; terms very reasonable.

2606 MORGAN ST.—Nicely furnished room, southern exposure, bath and gas; rent $2 per week.

2607 LUCAS AV.—Nicely furnished front rooms and kitchen, complete for light housekeeping.

2625 GLASGOW AV.—3 rooms, 2d-floor, front and side entrance; stable if desired.

2636 LOCUST ST.—Nicely furnished rooms; northern and southern exposure.

2657 OLIVE ST.—Nicely furnished rooms, with bath.

2710 GAMBLE ST.—Front room for light housekeeping, or gents; private family.

2712 WALNUT ST.—2d-story suite furnished rooms for light housekeeping or boarders.

2811 WASH ST.—Nicely furnished rooms for light housekeeping.

2838 LAFAYETTE AV.—Nicely furnished room, private family, all conveniences.

2930 MARKET ST.—Furnished front and back rooms, 2d floor, $6 per month each.

3015 CHESTNUT ST.—5 unfurnished rooms and bath; use of laundry; rent reasonable.

3429 INDIANA AV.—One nicely furnished room for one gent.

4528 GARFIELD AV.—Handsomely fur. 2d story front room; all conveniences.

FOR RENT—Neatly and newly furnished room to 1 or 2 gentlemen. Add. T 218, this office.

FOR RENT—2d-story front room; also other rooms, with privileges. Ad. D 218, this office.

The Ericsson, 2608 Locust st. Apartments for gentlemen; office for phys. and dents. W. C. McCreery, 506 Security Building.

BOARDING.

827 S. 18TH ST.—Nicely furnished rooms; good board; all conveniences; 3 line cars.

1007 N. 14TH ST.—Handsomely fur. rooms, with board; all modern conveniences; private family.

1326 CHOUTEAU AV.—Handsomely furnished front rooms; all conveniences; table first-class; German.

2113 LOCUST ST.—Nicely furnished rooms, first-class board.

2125 WASH ST.—Wanted—A child to board; kind mother and pleasant location.

2206 OLIVE ST.—Handsomely furnished rooms, with board; all modern conveniences.

2322 PINE ST.—Nicely furnished rooms, with or without board.

2601 PINE ST.—Handsomely fur. rooms, with first-class board; house newly furnished.

2641 WASHINGTON AV.—Very nicely furnished rooms, with good board.

2702 LUCAS AV.—Nicely furnished 2d-story front and parlor room; good board.

2734 OLIVE ST.—Large 2d-story front and other rooms; board; home comforts.

2801 MORGAN ST.—Nicely furnished rooms, with or without board; all conveniences.

2808 LOCUST ST.—Fur. rooms with board.

2824 STODDARD ST.—Furnished room and board; strictly private family; for 2 gents.

2828 LOCUST ST.—Lovely 2d-story front room and parlors, fur. or unfur.; best of board.

2934 PINE ST.—Large and airy 2d-story front room, also room with southern exposure; best of table board.

3007 EADS AV.—Handsomely furnished 2d-story front and connecting rooms with board; reasonable.

3008 LOCUST ST.—Nice rooms with first-class board; private family; gas, bath, all conveniences.

3018 THOMAS ST.—Front room with alcove and other rooms; all newly furnished, with or without board.

3020 OLIVE ST.—Nicely furnished back parlor; $10 per month; suitable for two; hot bath; board if desired.

3226 PINE ST.—Large pleasant 2d-story front room, furnished or unfurnished; good board; also room-mate for young man.

3422 WASHINGTON AV.—Lovely rooms to rent to nice couple or gentlemen with first-class board; select location; reasonable price.

3739 FINNEY AV.—Two 2d story front rooms nicely fur., with or without breakfast.

4115 DELMAR BOULEVARD—Lovely rooms with board; permanent.

BOARDING—A lone lady desires two lady boarders or couple; good location; convenient to cars; terms to suit; ref. ex. Add. S 219, this office.

FOR RENT—Nicely furnished suite of 2 rooms with board; every conv. 3133 Morgan st.

FOR RENT—Room and board with private family in West End; all modern conv. Add. H 215, this office.

FOR RENT—Handsomely furnished rooms, with board; private family; West End. Address C 217, this office.

FOR RENT—Large, elegant rooms; breakfast and supper for 2; superior table, large lawn, low rates, modern house. Add. A 219, this office.

FLATS FOR RENT.

PARTIES looking for flats can find a complete list of the same at the St. Louis Real Estate Exchange, 7th and Chestnut sts.

2623 SLATTERY ST. (Quincy Pl.)—New flat, 4 rooms, hall, bath and water closet, only $18.

FOR RENT—Compton Heights, 3224 Shenandoah av., elegant new 4-room flats; all the latest modern improvements; combination gas and electric fixtures; rent only $26, including water. Compton Heights car; open for inspection.

BUSINESS WANTED.

WANTED—To invest $15,000 to $20,000 in paying business; manufacturing preferred. Address X 219, this office.

MUSICAL.

BIG reductions in upright pianos this week. The old reliable Bradbury, the singing Krakauer, the popular Emerson pianos and other good makes. An elegant assortment, and $40 to $75 saved by buying at Whitaker's, 1516 Olive and 2512 N. 14th sts.

FOR SALE—Fine upright piano very cheap; owner must sell. 2732 Lucas av.

FIRST-CLASS new and excellent second-hand pianos, at rare bargains during balance of this month. Estey & Camp, 916 Olive st.

$150 WILL buy splendid second-hand upright piano this week. Whitaker's, 1516 Olive st.

FURNISHED HOUSES FOR RENT.

FOR RENT—Furnished 4-room cottage; gas range; cor. Cook av.; $20. Call at room 904, Union Trust Building.

SUBURBAN PROPERTY FOR RENT.

FOR RENT—At Ferguson, 6-room fur. house for 3 months. Rev. Thos. J. Stevenson.

FOR RENT—At Jennings Station, on 2-room house; 10 minutes' walk from Wabash R. R. Inquire of Philip Reeder, 307 N. 4th st.

AT AUCTION! TO-MORROW AT AUCTION!

Prospect Hill.

On the New Burlington Road.

FREE TRAINS Leave Broadway and Mullanphy Station at 8:00, *8:30, *9:30 and 11:00 a. m. and *1:00, *2:00 and 3:00 p. m., and returning at 11:10 a. m. and 1:30, 4:29, 5:15 and 6:00 p. m. Trains marked with star (*) stop for passengers at Bremen avenue and at North Market street.

FOR RENT—DWELLINGS.

HOUSE hunters should call at the St. Louis Real Estate Exchange, 7th and Chestnut sts., and inspect the rent lists of 90 agents.

1629 MORGAN ST.—8-room brick dwelling; bath, closet, etc.; side hall; nice yard; $30.

1913 Belleglade av.—4-room brick dwelling, water in kitchen; front yard; side entrance and cellar; only $12. JOHN MAGUIRE & CO., 107 N. 8th st.

1826 COLEMAN ST.—Elegant 6-room stone-front house, with bath, etc.; fine stable and carriage house, water license paid; $26. F. T. MADDEN & CO., 3203 Easton av.

2338½ CLARK AV.—6-room house; good condition; newly papered; rent $22.50 to one family; water license paid. Inquire next door or 3134 Olive st.

3011 CAROLINE ST.—Detached brick, 6 rooms, bath, gas, etc.; $25; water license paid.

3558 W. PINE ST.—Modern 10-room brick house in fine order; open from 2 to 5 p. m. for inspection; $75. GAY & McCANN, Agts., 922 Pine st.

4215 ARCO AV., New Manchester rd.—New 6-room house; all modern conveniences; granitoid side walk and front porch; very desirable; one square from electric cars; rent $20. Apply to GEO. W. DAVIS, 1001 Chestnut st.

3 CENTS per yard steam carpet cleaning. Globe Carpet Works, 2123 Lucas av.

FOR RENT OR SALE—Nine room house in excellent condition, with all modern improvements. 1930 Virginia av., Compton Heights.

4 RENT.

RUTLEDGE & KILPATRICK,

Telephone 798. 717 Chestnut st.

DWELLINGS.

2649 Washington av., 18 rooms, all conveniences	$125 00
4039 Delmar av., 9 rooms and reception hall	66 67
4065 Delmar av., 9 rooms and reception hall	66 67
4415 Delmar av., 8 rooms and reception hall	50 00
4421 Delmar av., 8 rooms and reception hall	45 00
3020 Pine st., 11 rooms, all conveniences	....
3124 Laclede av., 9 rooms, all conveniences	45 00
711 N. Channing av., 8 rooms, hall, gas and bath	40 00
3320 Chestnut st., 8 rooms, all conveniences	41 65
3511 Chestnut st., 7 rooms, hall, bath and gas	37 50
3200 Morgan st., 7 rooms, hall, gas and bath	37 50
3406 Laclede av., 8 rooms, hall, gas and bath	37 50
3116 Locust st., 6 rooms, reception hall and all conveniences	40 00
1707 Oregon av., 8 rooms, hall, gas and bath	35 00
1120 Chouteau av., 10 rooms, hall, gas and bath	35 00
2806 Stoddard st., 8 rooms, hall, gas and bath	32 50
12 S. Spring av., 6 rooms and reception hall	30 00
4302 Fairfax av., 6 rooms, hall, gas and bath	25 00
1311 N. Garrison av., 8 rooms, bath and gas	27 50
1932 Oregon av., 6 rooms, bath and gas	25 00
2133 Chestnut st., 6 rooms, hall, bath and gas	25 00
1107 N. 18th st., 6 rooms	25 00
1127 N. 18th st., 6 rooms, hall, bath and gas	27 50
2759 Geyer av., 6 rooms, hall, bath and gas	23 50
2828 Russell av., 6 rooms, hall, bath and gas	30 00
717 Whittier st., 7 rooms, all conveniences	40 00
2004 Eugenia st., 6 rooms	27 50
3393 Franklin av., 6 rooms	22 50
2138 E. Bell st., 6 rooms	22 50
3114 North Market st., 6 rooms	22 50
206 S. Leffingwell av., 6 rooms, hall, gas and bath	23 00
4003 Page av., 6 rooms, hall, gas and bath	27 50
1922 Cole st., 6 rooms, hall, gas and bath	20 00
2830 Bernard st., 6 rooms, hall, gas and bath	19 00

FLATS.

3020 Franklin av., 6 rooms, 1st floor	$30 00
3020 Franklin av., 6 rooms, 2d floor	25 00
2721 Papin st., 5 rooms, 1st floor	25 00
3122 Bell st., 5 rooms, 1st floor	28 00
2112 Olive st., 5 rooms, 2d floor	30 00
2606 Olive st., 4 rooms, 2d floor	20 00
3510 Mell av., 5 rooms, 1st floor	22 50
3127 Clark av., 5 rooms, 2d floor	25 00
615 N. Ewing av., 4 rooms, 1st floor	22 50
2905 Lafayette av., 4 rooms, 2d floor	22 50
3502A Bell av., 5 rooms, 2d floor	22 50
2602 Olive st., 5 rooms, 3d floor	17 50
2208 Washington av., 4 rooms, 2d floor	15 00
2210 Washington av., 4 rooms, 2d floor	18 00
2204 Washington av., 4 rooms, 3d floor	15 00
2209 St. Charles st., 4 rooms, 1st floor	16 00
2211 St. Charles st., 4 rooms, 2d floor	16 00
4742 Easton av., 3 rooms, 1st floor	15 00
2607 Chestnut st., 6 rooms, 2d floor	20 00
1417 Park av., 4 rooms, 1st floor	17 50
Leffingwell and Madison sts., 4 rooms, 1st and 2d floors	17 00
3711 N. 25th st., 4 rooms, 1st floor	12 00

STORES AND OFFICES.

7124a Pine st., 2d floor, room 15	15 00
7204a Pine st., 2d floor, rooms 3 and 4	30 00
10 and 12 S. 4th st., 3 floors	240 00
810 Pine st., shop	75 00
104 N. 10th st., office	45 00
719 Olive st., store	250 00

For particulars apply at office.

Gay & McCann Have for Rent

3858 Pine st., modern 11-room brick	$75 00
2743 Lafayette av., 8 rooms, modern	42 00
1325 Elliot av., modern 6-room brick	22 50
2706 Thomas st., modern 6-room house	25 00
2902 Laclede av., modern 6-room brick	20 00
1909 S. Jefferson av., modern 6-room house	30 00
3447 Chestnut st., modern 7-room house	30 00
1817 Elliot av., modern 6-room house	22 50
2106 Biddle st., nice 6-room brick	16 00
1233 Linden, 6 rooms, brick	20 00
3240 Chestnut st., modern 9-room brick	30 00

FLATS FOR RENT.

3858 Windsor pl., 5 rooms, modern flat	25 00
2316 Market st., 5 rooms, modern flat	16 00
2341 Chestnut st., 4 rooms, modern flat	18 00
821 Locust st., 3 rooms, modern flat	20 00
2915 S. 23d st., modern 5-room flat	16 00
1905 S. Jefferson av., 5 rooms, modern flat	15 00
2725 Howard st., 5 rooms, modern flat	15 00
17 S. Channing av., 4-room flat	15 00
3009 Kossuth av., 4 rooms, flat	9 00
3019 North Market st., 4 rooms, flat	13 00
1514 Cass av., 5 rooms, flat	17 00
28 10 Walnut st., 4-room flat	15 00
1131 S. 18th st., 4 rooms, modern flat	15 00
923 N. 18th st., 4 rooms, modern flat	20 00

ROOMS FOR RENT.

2213 N. Broadway, 3 rooms	$ 8 00
2919 N. 9th st., 3 rooms	9 00
701 E. 4th st., 2 rooms	7 00
1311 Linden st., 3 rooms	7 00
1020 N. 14th st., 3 rooms	8 00
1514 Cass av., 2 rooms	7 50
2714 S. 11th st., 3 rooms	8 00
2809 Madison st., 4 r

KEPT THEM OUT.

Rifle and Revolver J. H. Vaughn and Wife Scare Officers.

CONSTABLE GILZHEUSER MEETS A WARM RECEPTION IN SERVING A WRIT.

He Gets a Police Officer to Go With Him, But the Vaughns Bluff Them Both—Advised to Apply for a Warrant.

William Gilzheuser, a Deputy Constable in Justice George Sommers' court at 2223 South Broadway, swore out a warrant to-day against J. H. Vaughn, a saloonkeeper at No. 2237 Caroline street, charging him with obstructing process and resisting an officer. Gilzheuser stated that he attempted to serve a writ of ejectment on Vaughn yesterday and that Vaughn and his wife drove him from the premises. The William J. Lemp Brewing Co. got a judgment in Justice Sommers' court against Vaughn for $155 for rent, Gilzheuser said, and he was given a landlord's execution to serve on Vaughn.

Gilzheuser read the writ and was about to proceed to remove Vaughn's furniture to the sidewalk when Vaughn drew a pistol and objected to the proceedings, it is alleged. His wife produced a rifle at the same time, the deputy states, and joined her husband in defense of their domicile. The deputy decided prudence was the better part of valor and went in search of the officer of the beat to get him to help him serve the writ. The appearance of the blue-coat reinforcement did not intimidate the Vaughns, however, according to Gilzheuser's story, he and the officer, he states, were compelled to retreat before the pistol and rifle in the hands of Vaughn and his wife. The officer had important business at another part of his beat to attend to and left the constable to do the best that he could. Gilzheuser went in search of more police and was across three mounted officers. When the deputy told his story the officers decided not to go against the rifle and pistol and advised Gilzheuser to apply for a warrant. Gilzheuser thus deserted by the police was forced to abandon the attempt to eject the Vaughns, who slept in peaceful possession of their home last night.

No attempt was made up to 5 o'clock this afternoon to serve the papers on Saloonist Vaughn.

UNITED STATES COURTS.

Demurrer Sustained to the Indictment of John Mares—Other Cases.

In the United States District Court Judge Shiras to-day sustained the demurrer to the indictment found against John Mares, who was charged with sending a threatening postal card through the mails. The missive was directed to Anthony Kozel in Chicago and the communication was in Bohemian. Ex-United States District Attorney Reynolds appeared for Mares and rested his demurrer principally on the grounds that the alleged offensive language was in a foreign tongue.

Judge Shiras filed a written opinion, giving his reasons for sustaining the demurrer. He pointed out that the indictment did not contain a translation of the writing. He said that the demurrer presented two questions: First, does a postal card written in a language other than English, and containing words that are defamatory, libelous, threatening, etc., come within the inhibition of the statute, and second, if it does come within the inhibition must it not also contain a translation of the matter.

The Judge did not admit the limited meaning given the statutes by the defense, which insisted that the inhibition extended only to postals written in English. He held that the indictment was fatally bad in that it did not contain a translation of the matter, as it is not made to appear upon the face of the indictment that the words came within the inhibition of the statute.

Frank McWaters, accused of attempting to pass counterfeit money, was discharged. Samuel T. Baker, accused of attempting to bribe a postmaster, filed a demurrer to the indictment. Robert Busse, who, with his brothers Herman and Otto, and with "Jim French" are accused of robbing the post-office at Bowles, Mo., was forced to trial. A continuance was denied and a demurrer was overruled. He then pleaded not guilty, and a jury was impanelled.

CYCLONE IN INDIANA.

Buildings Wrecked by Wind at Mt. Vernon—Storms at Other Points.

MT. VERNON, Ind., May 11.—A cyclone wrecked two large store buildings containing lodge rooms, the *Sun* office and V. Weickeser's grocery.

"Nerton" and "Tavoro."

The Vandalia Line has just placed in its St. Louis and Indianapolis sleeping car line, which by the way is an old and well-known line, not put on periodically, but continued through bad weather as well as good, two elegant new Pullman sleepers, bearing above names. They are fourteen section, gas lighted cars. A full night's rest guaranteed the Vandalia's patrons.

Duel to the Death.

PURCELL, I. T., May 11.—James Head, a fugitive outlaw, charged with murder, was surrounded in a thicket near Lexington, and while the searching party was beating about it, one of the members, William Harrison, became separated from the rest. The latter heard rapid firing, and running to the spot found that Head and Harrison had killed each other, after a desperate struggle.

HIGH-CLASS city residence property at auction, Dundee place, on Monday, 14th.

In Danger of Lynching.

MIDDLESBORO, Ky., May 11.—It is feared that Special Policeman Frank Ball, who shot James Davis, may be lynched. He will probably have his hearing to-day before Judge Fisher.

AT auction—Fine residence property on Grand, Park and Tower Grove avenues, Dundee place, Monday, May 14.

Wanted for Forgery.

SPRINGFIELD, Ill., May 11.—Gov. Altgeld has asked Gov. Stone for a requisition for Thomas M. Dickey, now under arrest at Bloomfield, Stoddard Co., Mo., and wanted at Fairfield, Wayne Co., Ill., for forgery.

Appointed Pension Surgeon.

WASHINGTON, D. C., May 11.—A. R. Craven was to-day appointed Pension Examining Surgeon at Houston, Mo.

Marriage Licenses.

Chambers Starrett ..... Cadiz, I. T.
Ida J. Tobin ..... Burkesville, Ill
Peter J. Ryan ..... Minneapolis, Minn
Maud M. North ..... 113 N. 12th st

DEATHS.

LAWLIN—Friday, 3 a. m., ANNA W. LAWLIN, widow of the late Sylvester H. Lawlin.

Funeral Sunday, at 2 p. m., from residence, 2635 Olive street. Interment private.

Marriage, Birth and Death Notices,

When inserted in the POST-DISPATCH, will be telegraphed to the NEW YORK WORLD for insertion in that journal, without extra charge, when so requested.

RATE WAR BEGUN.

The Missouri Pacific's Big Cut in Its Southern Schedule.

THE FRISCO MEETS THE CUT MADE BY ITS RIVAL.

The Rate on Agricultural Implements and Wagons in Car Lots From St. Louis to All Points in Texas Lowered From 60 to 25 Cents on the Hundred Pounds.

The war in freight rates in the Southwestern Traffic Association has come, and from the cuts in Texas rates this morning it promises to be a disastrous one for the roads involved. Trouble in this territory was anticipated when rates in the Western Traffic Association territory were cut.

A meeting of the Southwestern Traffic Association for the purpose of taking action looking to the adjustment of Texas rates was then in progress at Chicago, but upon the breaking out of hostilities in the Western Association territory they immediately adjourned. With the exception of the Burlington all the lines in the Western Traffic Association are in the Southwestern Association, and as they are now at war it was very natural that they should carry this war into all the territory reached by them. It was hoped, nevertheless, by some of the lines that the Southwestern rates would be kept up. The Missouri Pacific precipitated affairs this morning by announcing a cut on agricultural implements and wagons in carload lots from St. Louis to all points in Texas of 45 cents on 100 pounds, making a rate of 25c per 100. The old rate was 60c per 100. This is one of the largest cuts yet made, but the other lines announce their intention of meeting it. The Frisco today announces a 25-cent rate to Texas points on their line for wagons and agricultural implements a 30c rate for pickles and a 40c rate for packing-house products. Pickles were formerly 54c per hundred, and packing-house products 60c.

Railroad Notes.

The M., K. & T. Railroad, in order to put Texas on an equal footing with Colorado in the matter of harvest excursions, will run two additional harvest excursions to Texas in the month of June, one on the 5th and one on the 19th.

The Katy had two special train loads of excursionists to the Baptist Convention at Dallas, Tex. They came from the East by way of the Burlington and were taken by the Katy at Hannibal.

Mr. A. E. Delf has been appointed auditor of the Duluth, South Shore & Atlantic Railroad, with headquarters at Marquette, Mich., vice Robert Toombs.

General Passenger Agent Townsend of the Missouri Pacific has returned from Chicago.

The East Tennessee, Virginia & Georgia Railroad have decided to enforce the rules of the Southern Passenger Association by not allowing more than 150 pounds of weeping apparel to each whole ticket and not seventy-five pounds to each half fare ticket. The principal change in their rules, however, is that baggage must go to the destination of the ticket on which it is issued and can not be dropped at intermediate points. This is an important change and should other lines adopt it, it will be followed by the sale of mileage tickets almost exclusively.

REAL ESTATE NEWS.

Sales Made To-Day—Prospect Hill Auction.

Business in real estate circles to-day showed some evidences of coming activity. There were a few sales made by the agents, but so much interest is taken in the auction sales to take place to-morrow and Monday that but little is being done in the way of private sales at present.

George Wallen this morning purchased for Mrs. Allen the ten-room frame residence on the north side of Washington avenue west of spring avenue for $11,000. The house was owned by Mr. Park von Wedelstaedt, and has 98x150 feet of ground. Mr. Allen will make the place his home. The sale would seem to indicate that the Allen residence at Grand and Washington avenues, for which the University Club were known to be negotiating, was sold. None of the club members who are on the committee to look for a new club could be found this morning so it could not be ascertained whether or not the club had purchased the old mansion from Mr. Russell Allen, Mr. Geo. Allen's brother, who recently purchased the property from him.

SOUTH SIDE AUCTION.

Messrs. Naughton and Bergfeld's auction of Reber place property yesterday proved a success beyond their expectations. The day was cloudy and threatening, but there were 800 people on the ground when the sale commenced. The following is a list of the property sold, prices and the names of the purchasers.

Lot No. 2—50x153, fronting on Manchester road, to R. W. Sadring at $22 per foot.

Lot No. 3—50x153, on Manchester road, to James McKay at $17.25 per foot.

Lot No. 4—50x153 on Manchester road, to J. Uthoff, $20 a foot.

Lot No. 7—50x153, corner of Old Manchester road and January avenue, to R. W. Sadring at $28 a foot.

Lot No. 8—55x146, on January avenue, to J. Uthoff at $11 a foot.

Lots 9 and 10—100 feet on January avenue to L. C. Wedig at $10.25 a foot.

Lots 11 and 12—100x156, on January avenue, to E. Gerters at $11.50 a foot.

Lot 13—52 feet 9¼ inches, corner Reber place and January avenue, to J. Osterman at $13.50 a foot.

Lot 15—50x152, on Reber place, to H. Gausmann, at $10.50 a foot.

Lot 16—50x152, on Reber place, to J. H. Muren, at $11 a foot.

Lot 17—50x152, on Reber place, to J. Uthoff, at $12.75 a foot.

Lot 19—68 feet, 9½ inches, corner Reber place and Dalton avenue, to H. J. Bode, at $10.25 a foot.

Lots 21 and 22—100x156, on Dalton avenue, to E. Lonergan, at $10.50 a foot.

Espenschied & Dietmeyer report the sale of 60x120 feet of ground on Prather avenue occupied by the residences Nos. 2109 and 2111 for $3,000, from the German American Building and Investment Co. to John W. Jacoby.

PROSPECT HILL.

The first auction sale of the high lands north of the city which have been brought into easy communication with the city by the new Burlington Railroad will take place to-morrow. The sale will commence at 10 o'clock in the morning, and will continue all day, lunch being served on the grounds.

Prospect Hill is indeed an ideal site for suburban homes, and the opportunity offered by to-morrow's sale will be embraced eagerly by not only the business men of North St. Louis, but by all persons seeking suburban homes.

Prospect Hill is the first station on the road after leaving St. Louis, and the property to be sold extends from the railroad to the high bluffs on the river. This choice site is high and well adapted for a suburb. Only fifteen minutes' ride from the heart of the city, with eight trains each way daily and a low fare (6 cents), it offers all the advantages of the city, with none of the disadvantages of smoke, dust, etc. The property is well laid out, broad streets, graded, deep lots marked off, and other inducements are offered that make it desirable. Over 1,500 people have inspected the property in the last two weeks, and to-morrow, the day of the sale, to accommodate the crowds who will attend the auction, free trains will be run all day, leaving the Broadway and Mullanphy Street Station at 8:00, 8:30, 9:30, 11 a. m., 1, 2 and 3 p. m., and returning at 11:10 a. m., 1:30, 4:20, 5:15 and 6 p. m. The second, third, fifth and sixth trains stop at Bremen avenue and at North Market street.

They Win Again.

The Globe, northwest corner Franklin avenue and Seventh street, have fine $1 Canton and Senate straw hats, all the latest shapes, for 50c; 100 dozen boys' straw caps, 10c; 25, 50 and $1.50 Derbys and Fedoras, $1 and $2.

A COLLAPSE.

A Bullish Government Report, But Wheat Breaks.

GENERAL MARKET CONDITIONS DULL AND DEPRESSED.

Oats and Cash Corn Alone Show Strength—Flour Fearfully Flat—Information of Interest From the Exchanges.

The Government report on the condition of winter wheat on May 1 is out and no one believes it. Nearly the entire trade do believe, however, that the figures were furnished in advance to certain speculators in New York and Chicago. But that the condition of the crop should be placed at 87.4, where it was 86.7 on April 1, after a month where the weather conditions were highly favorable for the plant in the surplus States east of the Rockies and all the advices indicating there had been a wonderful improvement in the crop since April 1, was a little too low for the credulity of the trade to stand. The cutting down of California's crop condition from 87 on April 1, to 52 for May 1, and of Nebraska from 85 to 59, would account for the reduced percentage, had it not been that the more Eastern surplus States were believed to have improved enough to largely offset the California crop failure. Nebraska raises so little winter wheat that it should not be figured in with the winter wheat States. All the late State reports have shown material improvements, Kansas as much as 10 points, where the Government only increases its percentage 3 points, and the Government's latest figures as compared with the State reports are 5 points lower for Illinois and 7 for Michigan. The Government also reduces Missouri's crop 5 points, which is absurd; only increases Illinois 2 points, makes no change in Ohio and Indiana and entirely leaves out Kentucky and Tennessee, the former raising nearly as much winter wheat last year as Nebraska did of both spring and winter, and Tennessee more winter wheat than Nebraska ever did. The only explanation of the reduced condition, outside the California and Nebraska low figures, is that the April 1 figures of 86.7 did not represent the actual condition of the crop at that time or the effects of the March freeze. In other words, the Government report of April 1 was wrong.

Latest mail advices to St. Louis millers from English and Scotch market show a deplorable condition of affairs in the flour trade abroad. A Glasgow firm writes that they are buying home-made flour at 16s 6d to 17s, but would cost 17s 3d to lay St. Louis flour down in that market. From Liverpool comes the statement that a cargo of California flour bought twelve months ago at 22s 6d, was sold out recently at 16s, a loss of $35,000 to $40,000 to the buyer. Another Liverpool firm writes that "American flour is now in fair compared with the splendid value our local mills are giving, and the consequence is the great bulk of the trade goes to them, as they beat the American flour both in quality and price."

The winter wheat area this year, according to the December report, is 21,312,000 acres. A condition of 81.4 means a yield per acre of 11.8 bu, giving a total yield on the May condition and area of 251,481,000 bu.

Bradstreet's exports of wheat this week should be 3,000,000 bu at least, and may be above that amount.

Crop Conditions.

The frosts predicted for Kansas failed to show and the weather in winter wheat sections and in the Northwestern States is most favorable for the crops. The cooler temperature following the rains will tend to check the too rapid growth of winter wheat.

The reports official report summarizes the yield of wheat in India as follows: Punjab, good; Northwest Provinces and Oudh, 80; Central provinces, more or less a failure by cable reports, much damage by rust to official reports; Bombay and Sind, fair to good; Berar, 75 per cent of an average; Bengal, average.

The May report of the Statistician of the Department of Agriculture, after consolidating the returns, places the condition of winter wheat at 82.4, as against 86.7 the previous month, a falling off of 5.3 points. In 1893, at the same date, the condition was 75.2. A little over 9 points lower than the previous month. The averages for the principal States are: Ohio, 90; Michigan, 88; Indiana, 90; Illinois, 89; Missouri, 83; Kansas, 73; Nebraska, 59, and California, 52. While much improvement during the most of April has been considerable in most of the States, the result of the cold weather in Michigan has been shown to have been more than reported at the time. Advices from Kansas and Nebraska indicate that the damage from cold weather has been augumented by drought and high winds, and much of the area has been plowed up and put in other grain. In California the long-continued drought, accompanied a great portion of the time by high winds, has proven very disastrous. In other States the plant is doing very well considering the setback caused by the cold weather.

COMMERCIAL.

Regular Cash Market Price To-Day.

	To-day.	Yesterday.	Year Ago.
WHEAT.			
No 2 red.....	53½@53	53⅝	70⅛
No 3 red.....	51 b	51 b	67½
No 4 winter...	48 b	48 b	59 b
No 2 hard w'tr	....	....	64
CORN.			
No 2	38¼ b	37⅝ b	39½@39⅝
No 2 white....	39⅜ b	39	41@41½
No 3	38 b	37 b	39 b
OATS.			
No 2	38	37⅛	32 a
No 2 white....	39⅜	39	35@35½
No 3	36 b	35½ b	30½@31

Future Prices.

	Closing Yesterday.	Highest Sales.	Lowest Sales	Closing To-day.
WHEAT.				
May.	53½ a	53⅝	53⅛	53⅛
July.	54⅝@54⅝ a	55¼	54	54@54⅛ a
Aug.	55⅜ a	54⅞	54⅜	54⅜
CORN.				
May	37½ b	37⅝	37⅛	38 b
June	37¼ a	37	36⅞	36⅞
July	37¼ b	37⅛	37⅛	37⅛ a
Sept.	38 b	....	....	38¼ b
OATS.				
May.	26¾ b	....	....	26¾ b
July.	25½ b	....	....	25 b
Aug.	24 n	....	....	24 b

CHICAGO—Reported by Gaylord, Blessing & Co., 307 Olive street.

WHEAT.				
July	59@59⅛	59⅝@59⅞	58⅝	58⅝@58⅞
CORN.				
July	39¼@39⅜	39½	38⅝	38⅝@38⅞
OATS.				
July	30¼@30⅜ b	30⅜	30	30
PORK.				
July	12.30	12.40	12.32½	12.35
LARD.				
July	7.05	7.12½	7.07½	7.12½ a
SHORT RIBS.				
July	6.35	6.40	6.37½	6.40

CHICAGO — Wheat — May, 56@56c; July, 58½@58¾c; Sept, 59@59c b. Corn—May, 37½@37⅝c; July, 38¾@39c bid. Oats—May, 24c; July, 30c bid.

Pork—May, $12.30; July, $12.35. Lard—May, 7.05c b; July, 7.12½@. Short ribs—May, 6.42½c; July, 6.40c.

Estimated receipts for to-morrow—Wheat 80 cars; corn, 185 cars; oats, 215 cars.

NEW YORK—Wheat—July, 61c b. Corn — July, 44½c a. Oats—July, 37½c a.

TOLEDO — Wheat — May, 58c; July, 58c; Aug, 59c.

MINNEAPOLIS—Wheat—July, 60½@61c; Sept, 57½@58c.

Future Sales To-Day.

Wheat—May—10 at 53¾c. July—80 at 54c, 90 at 54@54⅛c, 230 at 54⅛c, 110 at 54@54⅛c, 60 at 54⅛c, 70 54@54⅛c, 120 at 54⅛c, 40 at 54@54⅛c, 140 at 54⅛c, 30 at 54@54⅛c, 30 at 54⅛c, 50 at 54@54⅛c, 50 at 54⅛c, 20 at 54@54⅜c, 20 at 54⅛c, 10 at 54@54⅝c, 25 at 55c, 25 at 55½c, 10 at 55@55⅛c, 45 at 55½c. Aug—4 at 54⅜c.

Corn—May—10 at 37½c. June—5 at 36½c, 5 at 37. July—5 at 37½c, 5 at 37½c.

ON 'CHANGE.

Grain.

Wheat—The boom on the bullish Government report was just about the, but, as was the case with Hans Breitman's "barley," "Where dot dead boomies now?" Ask of the bulls hung on that top, whose shattered limbs bestrew the pits. Never before, probably, was there ever such a mess on a straight tip right from the inside, as was put on the Government report. Instead of reaching the shorts in the longs were run in. During the first hour nearly all the selling was by the longs, though there was free selling for short account. The only saving was the fact that the market showed no rally to it from start to finish, closing weak at the bottom, with July 54⅛c and May 53¾c. At the opening there was a rush to cover by the shorts, and wheat was for a few minutes 1c higher, 61.4 being paid for July. The bulge was short lived, however, and the feeling of belief in the

Rhubarb—Choice new sells at 10@15c per doz. Cucumbers—Home-grown sells at 25@30c per doz. Cabbage—New, 2½c per lb; old, 1c. Onions—Spanish, $1.75 per crate. Spinach—Home-grown, 40c per bbl. Strawberries—Receipts, 2,100 qts; 6@8c per qt. Sales—selling at 6@8c per bbl. Turnips—New, $1.50 per bbl. Tomatoes—Offerings large; demand fair and prices easy. We quote: Florida in lots, $1.75@2.75 per 6-basket case, and $1.75@2 per box.

ON ORDERS IN SHIPPING CONDITION.

Asparagus, small, 40c; hand, 75c; pint, $1.25 per doz bunches; beets, home grown, 50c; cauliflower, $1.50@2.00; cucumbers, $1.25@1.50; sage plants, $1.50 per doz; sale, 75c per bbl; lettuce, $1 per bbl; radish, red, 5c; white, 5c per doz; spinach, 50c per bbl; spring onions, 5c; soup bunches, 40c per doz; sweet potatoes, $2.50@3 per bbl. New potatoes, $2 @3.50 per bbl.

Seeds and Castor Beans.

Grass Seed—Market very strong on millet and Hungarian and the other descriptions rule very quiet. Sales: 1 car German millet at $1.10. 36 sks on p t. 46 sks Hungarian at $1.07 Common millet quotable at 60@90c, timothy at $2.50@4, red top at $3.50 @3.60, clover at $8.50@7.25.

Flaxseed—Nominal at $1.27 per bu.

Castor Beans—Prime saleable at $1.50 per bu.

Eggs.

Received, 2,966 cases; shipped, 620 cases. The feeling was easier, as the demand has slackened up some and good run of stock sold lower side per doz. Southern and inferior stock quiet at 9@10 less.

Butter and Cheese.

Butter—The demand continues to be slow, but the majority of dealers are satisfied that the bottom has been reached and that the market is not going any lower during the present month. They expect a better market just as soon as the present situation is realized by local buyers and with only a fair demand the small accumulation will be quickly closed out.

Creamery.		Dairy.	
Strictly fancy	16@17	Choice	12
Separator.....	13@14	Common to fair. ...	8@11
Gathered cream..	11@12	Country butter. ...	4@6

Cheese—No old stock on the market. New goods firm and in fair demand. New Wisconsin full cream quotable at 10½c for twins, 11c for singles and 10c for Young America. Southern Wisconsin, twins, 8c; singles, 8½c; brick, 10@11c; limberger, 9½@10½c; Swiss, 13@14c.

Poultry and Game.

Live Poultry—There was a much better tone to the market and chickens sold higher. The demand was active, both from the local trade and shippers, and the supply was disposed of in short order. Good spring chickens met with ready sale, but small stock continues to be neglected. Turkeys, ducks and geese out of season and selling very slow.

Chickens.		Turkeys.	
Hens, per lb...	6½	Average stock..	6@8
Old roosters....	3½	Ducks.	7@8
Spr'g chickens..	20@22½	Ave'ge receipts..	6@8 7

Live Veals—Liberal receipts, light demand and dull. We quote fancy at 4c, choice 3½c, medium 2½c, heretics, rough and thin 1@2c per lb.

Sheep—Slow; fair supply. Sale at 3½c per lb.

Hogs—Large receipts and the demand was slow, hardly any sale for anything but plump, fat lambs. Sales range 2½@4½c per lb for selections, while poor and small sold as low as 60@81 per head.

Wool.

The market has suffered a further decline, and as receivers have come to the conclusion that nothing could be gained by holding off sales, they were selling freely at the lower prices established, and the movement was the largest of any one day of the season. The mills are still holding off and make no offers, while there is not much demand to speculate.

Sales aggregated 600 sks of Missouri and Illinois, the price ranging from 8½@20c for hard burry, up to 22@23c for combing, 24 and 25c for fine.

MISSOURI, ILLINOIS, ETC.		TEXAS (6 to 12 months).	
Med. combing..	15	Medium	12 @13
Med. clothing.	14 @14½	Fine medium..	8 @11
Coarse & braid.	14 @14½	Coarse and low	6 @10
Low and braid.	12 @13	Light fine ...	8 @10
Fine medium..	12 @13	Heavy fine	6 @ 7
Light fine	10 @11	Short and sandy	6 @ 7
Heavy fine	9 @10	SOUTHERN AND SOUTHWESTERN	
Shghtly burry.	10 @11	Medium	11 @12
Hard burry	8½@ 9	Fine medium..	9 @10
Southern burry	7½@ 8	Coarse and low.	6 @ 9
SUN WASHED.		Light fine	8 @10
Choice	22	Heavy fine	5 @ 7
Fair.	20 @21	Sks. long, 15c: Texas, 10c	
Coarse & coarse	15 @18	Tare, 3 to 3½ pounds.	

Hides, Feathers, Pelts, Etc.

Hides—Receipts light and demand very quiet.

On Selection.		Round.	
Green selected..	3½	Green selected, West	2½
Green salted, No 2	2½	Green salted, West	2½
Uncured the 8 lb less.		Dry flint	8½@8½
Dry flint, No 1	6½	Dry and Southern..	5 @6½
Dry flint, No 2	5	Dry salted	6 @6½
Dry salted, No 1	5	Dry salted	4½
Dry salted, No 2	4	Glue, green & dry.	2 @3

Feathers—Steady. Prime white, large sks, 35c. small sks, 30c; old white, 30c; prime gray, 28c; old—X, 24@25c; XX, 16@18c; XXX, 10@12c; mixed, 5@7c. Chicken—Dry picked, 34c. Duck—White, 25c; dark, 20c. Tare, 3 to 10 per cent.

Sheep Pelts—Shearling wool pelts sell at 40@55c each; small at 20@30c; smearlings, green, 15@25c; dry, 5@20c; dry fallen, 4@5c per lb.

Deer Skins—Quiet. Prime, 18c; damaged, half price. Elk, 10@12½c. Buffalo, 8@9c. Antelope, 10@12½c.

Tallow—Quiet. Average run, 3½c; prime, winter mors; No 2, 4½@4¾c; cake, 5½c per lb.

Grease—Yellow, 3½@4c per lb; brown, 3@3½c; grease butter, 3½c; trancfd country fats, 3½c.

Beeswax—Prime quotable at 26c per lb.

Roots—Ginseng, $2.00@2.25; extra large, more; senega, 25@27c; snake, 14@15c; golden seal, 11@ 12c; May apple, 1@1½c; pink, 1½c; lady slipper, 5c; black, 3½@4c; angelica, 3½@4½c; wahoo, bark of tree, 3c; root, 3c; blood, 1½@2c; blue flag, 3c.

LIVE STOCK.

National Stock Yards.

Cattle—Receipts, 338 head. Native cattle were steady and active to the extent of the light supply, but there was not enough on sale to show what the market would do if all kinds were represented. The trade was of a retail character in limited lots of light weights. The few light steers offered in the Texas department sold at steady prices.

NATIVE CATTLE SALES.

No.	Qual.	Av.	Price	No.	Qual.	Av.	Price
19	steers....	1,058	$3 80	5	cows.....	864	3 00
7	steers.....	917	2 90	4	heifers....	867	2 00
5	cows & hfr	487	2 65	1	cow.....	910	2 25
6	cows.....	1,006	2 65	8	calves.....	128	4 75
5	cows & hf	568	2 10	10	calves	125	4 50
6	oxen.	940	2 90	6	calves.....	111	4 25
6	cows.....	945	3 15				

SOUTHERN CATTLE SALES.

No.	Quality.	Av.	Price.	No.	Quality.	Av.	Price.
50	steers	866	$3 25	30	steers.....	864	$3 10
74	steers	838	3 15				

Hogs—Receipts 3583 head. The market opened strong with only a light supply. Prices ranged 10 to 15c higher and everything was quickly absorbed. The close was considered fully 15c higher than yesterday. The $5.20, was paid for choice to medium weight. Packers' purchases ranged $5.05 to $5.15. Pigs and common lights mixed sold at $4.65 to $5.00.

HOG SALES.

No.	Qual.	Av.	Price.	No.	Qual.	Av.	Price.
72	.....	197	$5 20	78	.....	208	$5 20
72	.....	191	5 20	77	.....	215	5 20
68	.....	267	5 15	64	.....	198	5 10
75	.....	237	5 12½	92	.....	185	5 10
63	.....	187	5 10	62	.....	169	5 10
75	.....	211	5 10	76	.....	163	5 10
90	.....	179	5 10	71	.....	183	5 10
70	.....	192	5 10	84	.....	201	5 10
65	.....	231	5 07½	62	.....	201	5 05
67	.....	206	5 05	75	.....	171	5 00
67	.....	173	5 00	71	.....	205	4 95
89	.....	162	5 07½	20	.....	194	4 90
97	.....	158	4 85	29	.....	140	4 70
89	.....	123	4 70	65	.....	161	4 70
71	.....	151	4 85	37	.....	117	4 60
65	.....	152	4 70	37	.....	117	4 50

Sheep—Receipts, 381 head. There were only a few small lots on hand this morning, and consequently a very quiet market prevailed. Good fat sheep were in demand at steady prices, but the common, thin and half-fat continued dull and difficult to sell except at extremely low prices.

SHEEP SALES.

No.	Qual.	Av.	Price.	No.	Qual.	Av.	Price.
18	clipd nat..	92	$4 00	62	stockers....	56	$2 00
75	clipd nat..	107	4 00	26	stockers....	85	2 75
11	clipd nat..	98	3 75	5	lambs.....	46	4 75
43	clipd nat..	89	3 65	2	bucks.....	100	2 50
20	bucks, limbs	71	3 00	1	buck.....	90	2 50

Union Stock Yards.

Receipts, 250 cattle, 620 hogs, 612 sheep, 11 horses and mules; market light. $4 80@4.90; packing, $4.90@5.10; butchers, $5.10@5.20.

Live Stock by Telegraph.

KANSAS CITY, Mo., May 11.—Cattle—Receipts, 3,800; shipments, 700; higher, firm as 10c higher; others steady. Texas steers, $2.80@3.80; Texas cows, $2.35@3.15; shipping steers, $3.30@3.40; native cows, $2.00@3.50; stockers and feeders, $2.75@3.85; bulls, $2.40@ 3.30. Hogs—Receipts, 9,500; shipments, 1,000; 5 to 10c higher; sold, $4.95@5.00; heavies, $4.90@5.00; packers and mixed, $4.80@5.00; lights, $4.80@5.00; pigs, $4.60@5.00. Sheep—Receipts, 3,000; steady.

OMAHA, Neb., May 11.—Cattle—Receipts, 2,500. Market steady; native steers, $3.30@4.90; Western steers, $2.80@3.75; Texas, $2.60@3.60; cows, $1.50@3.80; feeders, $2.80@3.75. Hogs—Receipts, 5,000; market 5@10c higher; heavy, $4.90@5.00; lights, $4.90@4.95; bulk, $4.90@4.95. Sheep—Receipts, 750; market firmer, $3.25@4.90; lambs, $3.50@ 4.50.

STOCK CITY, Io., May 11.—Hogs—Receipts, 600; shipments, 331; 10c higher, $4.92½@4.95; bulk, $4.92½. Cattle—Receipts, 300; yesterday, 632; shipments, 585; best steady; others lower; feeders, $2.40@3.50; yearlings, $2.25@2.40; cows, $1.25@3; bulls, $1.50@2.60; oxen, $1.50@ 3.25.

Coffee Market.

Reported by Hanley & Kinsella Coffee and Spice Co.

	ST. LOUIS, May 11, 1894.		
	First Call.	Second Call.	Third Call.
May	15.35 b	.....	.....
June	15.35 b	.....	.....
July	14.90 b	.....	.....
August	14.90 b	14.90	.....
September	14.60	14.65	.....
October	14.25 b	.....	.....

Mail pouch coffee at 22.80c.

Rio—No 7, Coffee Exchange, standard [illegible]; exchange, May, receipts, 6,000; steady; spot market quiet; Santos receipts, 1,000; stock, 200,000; market quiet; good average; Santos nominal.

MONEY.

Clearings $3,605,162
Balances 553,326

Exchange quoted by A. G. Edwards & Sons.

New York..... 25c prem | New Orleans ..$1 dis bid
Chicago ..... par bid | Louisville.... 35c dis bid
Cincinnati ..... 35c dis

Private wire to Gaylord, Blessing & Co.

LONDON, 2 p. m.—Prices of American securities:

C. & O.....	18½ dec ¼	Union Pacific..	18½ adv ⅛
Lake Shore..	124¾ adv ⅛	Nor. Pa. pfd...	69⅜ dec ⅛
St. Paul. ..	67½ adv ⅛	Reading.	8⅝ dec ⅛
St. P. & M..	108 adv ⅛	Alchison	12⅜ nom
Erie.....	15¾ adv ⅛		

NEW YORK—It was a day of general covering, inspired particularly by the bull operations in Sugar. There was talk of favorable tariff developments, but their nature was not known outside of bull circles. There was the usual scarcity of stocks, and sentiment in the room was favorable to a further advance to-day, although it was held that Sugar could reasonably be expected to lose part of its advance. There was some selling of the Grangers in the last half hour. Bears said the effects of rate cutting would be felt sooner or later and that stocks would come out after a while on reduced dividends. The lean market showed return of sugar, C. R. & Q. and some St. Paul. There was a demand for Lake Shore, which loaned at 1-32. Generally, however, there was less borrowing demand. The earnings of the Texas Pacific for the first week of May decreased $9,400. The Nelson Electric Illuminating Co. earnings for four months ending April show a net increase of $66,600.

CHICAGO—President Marvin Hughitt has addressed a letter to the Presidents of the various roads urging them to meet as soon as possible and stop the demoralization existing in rates.

LONDON, May 11, 5 p. m.—Bar silver, 28¾d per ounce. Money 1 per cent. The rate of discount in the open market for both short and three months' bills is 1@1 5-16 per cent.

LONDON, May 11, 4 p. m.—Console for money, 100 3-16; consols for the account, 100⅝; Canadian Pacific, 85½; Erie, 15½; Erie seconds, 77; Illinois Central, 94½; Mexican ordinary, 10½; St. Paul common, 62½; New York Central, 101½; Pennsylvania, 53⅝; Reading, 8⅝; Mexican Central new 4s, 56.

Money on call easy at 1 per cent. Prime mercantile paper 2@3½ per cent. Sterling exchange steady with actual business in bankers' bills at 4.88½@4.89 for demand and 4.87¼@4.87½ for 60 days; posted rates 4.88@4.90. Commercial bills 4.86¼@ 4.86¾. Silver certificates 64@65; no sales. Bar silver 62¾. Mexican dollars 51⅝.

Local Bonds.

Corrected daily by James Campbell, Broker, Ellicott Building, 218 North Fourth street.

U. S. BONDS.

GOVERNMENT BONDS.	When due.	Interest Payable.	Bid.	Ask.
2 ⅌ cent bonds	Opt'nal	J & D & O.....	96

THE DELICATESSEN CAFE
712 OLIVE STREET.
For Ladies and Gentlemen.
STRICTLY FIRST-CLASS.

TO THE RACES.

The Northern Central and Cass Avenue Electric line and the Franklin Avenue Cable Line land passengers at the Grand Stand. The Northern Central cars run through without change. The Union Line white cars, electric, run direct to the north gate without change.

CITY NEWS.

CRAWFORD'S never blow about their remnants; they regret to say the public can find more genuine remnants in their store any day in the week than in all the other stores put together, and at much lower prices than the stores who make a business of gulling the public every Friday with a lot of made to order remnants, on which they get a good profit.

THE magnitude of the business that is done in baby carriages if generally known would be a surprise to the public. There is one house in St. Louis—Simmons Hardware Co.—who sell more Baby Carriages than any other house in the world. The demand for them is constantly increasing. They are now selling them at retail and have a magnificent line open for the inspection of the public at prices ranging from $3 to $25.

PRIVATE matters skilfully treated and medicines furnished. Dr. Dinsbeer, 814 Pine st.

DR. E. C. Chase, 904 Olive street. Crown and bridge work.

AS RENTS FALL DUE.

Conde L. Benoist Files Suits Against Gleason's Bondsmen on a Lease—Courts.

Conde L. Benoist filed a suit this morning against Charles H. Gleason, the Mississippi Valley Trust Co., administrator of the estate of Alonzo K. Florida, August Gehner and Eugene C. Tittmann, executors of John C. Lullmann; Ben Von Phul and John V. Hogan, which shows an odd and really unusual condition of affairs. In his petition the plaintiff says that on July 30, 1892, he leased the northeast corner of Ninth and Pine street to Charles H. Gleason for ninety-nine years on condition that he pay $3,000 a year until November, 1892, and $6,000 a year thereafter, besides this the lessee was to put up a building of the value of $100,000 within five years.

A bond of $25,000 was given by Gleason with Alonzo K. Florida, John C. Lullmann, Ben Von Phul and John V. Hogan as sureties. When Gleason failed suit was entered on the bond, but in the meantime Lullmann had died and so had Florida and suit was therefore brought against the administrators and the other two bondsmen. A judgment was rendered for $2,621.25 in favor of the plaintiff against the bond. Now further time has elapsed and further payments under the terms of the lease are due, the plaintiff sues again for the additional amounts, which brings the total chargeable against the bond up to $4,718.23. It is probable that from time to time as payments under the lease come due new judgments will be asked for until they amount to the full penalty of the bond of $25,000.

Alleges Desertion.

Lyolia Stoetzer filed a suit for divorce today from William Stoetzer, to whom she was married in November, 1891, and who, she states, deserted her on May 4, 1893.

MRS. GEN. U. S. GRANT.

She Is Now On Her Way to St. Louis From San Francisco.

Mrs. Gen. U. S. Grant is now on her way to St. Louis from San Francisco in her private car over the Missouri Pacific road. She is accpanied by one of her sons, and is to be met upon her arrival in St. Louis next Sunday or Monday by Col. Robert Grant, another son. It is believed that Mrs. Gen. Grant will remain a few days in St. Louis before proceeding on her way East, and, if she does, she will probably be entertained by the local branch of the Loyal Legion. Judge Emerson of Ironton is in St. Louis to-day and is said to be making arrangements for Mrs. Grant's reception.

AT MONTESANO PARK.

Saturday and Sunday, May 12 and 13, BELLSTEDT, cornet virtuoso. Steamers State of Kansas or Pargoud at 10 a. m. and 5 p. m., Saturday; 9:30 and 10 a. m. and 2 and 5 p. m. Sunday. Pargoud leaves North Market street at 9 a. m. Sunday. Round trip, 25c.

AS A SUBJECT.

Murderer Wolgomott's Remains May Be Used at the Embalmers' Convention.

It is very likely that the remains of Wm. Wolgomott, the wife murderer and suicide, will be used as an embalming subject during the National convention of embalmers, to be held in this city commencing May 21. This disposition of the remains will be made only on condition that they are not claimed by relatives or friends of the deceased.

This morning a representative of the embalmers called at the Coroner's office and negotiated to make use of Wolgomott's remains during the convention.

He was told that he could probably make arrangements through the Anatomical Board and was given permission to embalm the remains, which was done to-day.

Thus far no advices have been received from Wolgomott's mother, Mrs. Reed of St. Joseph, Mo., as to what should be done with the body, and the Switchmen's Association of which the deceased was said to be a members have not come to the front with a proposition to take charge of the remains.

Decided Against Them

The verdict of the people is against competition's high prices and heartily in favor of the Globe, northwest corner Franklin avenue and Seventh street, which sells boys' suits from 85c to $7.50 to the finest Baltimore tailor-made garments, $10 to $25.

Plain Talk to a Jury.

WACO, Tex., May 11.—The acquittal of Cashier S. J. Walling, Jr., of the City National Bank of Brownwood, on charges of embezzlement, aroused Judge Rector of the United States District Court, to strong expressions of indignation. To the defendant he said: "You are discharged on the jury's verdict. You have had your day in court." And to the jury: "The Government has spent thousands of dollars in this case, first before the Grand-jury and then through a long and tedious trial with numerous witnesses, and has undoubtedly established a clear case of guilt. There can be no question of this man's guilt on a number of counts. It is clearly shown to any intelligent man that the bank has been wrecked by this defendant, that it is in the hands of a receiver and that the stock is down to 10c or 15c on the dollar, and that he embezzled from $50,000 to $70,000 of the money of the bank. This verdict is a slap in the face of justice and society. If the man had been charged with stealing a horse he would without doubt had been convicted under this evidence. The Court and the jury have their separate duties, and I cannot change your verdict, but how you will account to society for it I do not know. This is the first time in my life I ever found it necessary to make such remarks to a jury. You are discharged for the term, with the Court's disapproval of your verdict."

SMITH ACADEMY DECLAMATIONS.—Memorial Hall was crowded last night with friends of the Smith Academy pupils, who took part in the annual contest in declamation. All the young elocutionists acquitted themselves creditably. The judges awarded to Louis Lamter Levy, for his recital of "The Bells," the first prize, a $20 gold medal, and to Eugene Tarver Seaney, for his rendition of "The Death or Little Joe," the second prize, a $10 gold medal.

Famous SHOE DEP'T Corner Aisle . .

The Same Feet

That you put into a pair of

Selz Royal Blue $4.00 Shoes

In the morning come out at night—not a change—not one mark of squeezing—not a single rub. It's no relief to take 'em off—there's nothing to relieve. Stylish and long-lasting.

Selz Royal Blue Shoe sold by Famous

Men With Dainty Feet

Will find our line replete with small sizes, 5, 5½, 6 and 6½—widths A, B, C and D. WE WILL MAKE YOU A SPECIAL FIGURE on these for SATURDAY ONLY, in CALF and KANGAROO, ALL STYLES, 7, 6 and 5 ..... At $4.00

Men's Tan Shoes, Large Assortment, $2.00, $3.00, $4.00 and $5.00

Famous SHOE DEP'T, Broadway and Morgan . .

THEY WERE DARING

Three Men Break a Fourth Street Jewelry Store Window.

COMMITTED THE CRIME AT 10 O'CLOCK THIS MORNING.

After a Chase Officer Doyle Captures Joseph Clark, Whom He Says Was One of the Trio—The Men Secured Five Cheap Watches Valued at $30—General Police News.

This morning at 10 o'clock a daring show and window robbery was perpetrated at the jewelry store of S. Orbelitts, of 307 South Fourth street. Three men stood looking at the goods in Orbelitts' show window, when suddenly one of them smashed the window pane with his elbow, and through the hole thus created each of his companions reached and grabbed five watches. They dashed off down the street, and Officer William Doyle of the Central District, who saw them running, gave chase. He succeeded after quite a sprint in capturing Joseph Clark, whom he says was one of the trio and a warrant was obtained charging the prisoner with petit larceny. The other two men made good their escape. None of the watches were recovered. The stolen property is valued at about $30.

Vandyke's Treatment.

Susie Jackson, colored, living at 107 South Tenth street, swore out a warrant to-day against William Vandyke, also colored, charging him with the larceny of $5.50. She was ill and Vandyke, she says, represented that he could cure her. He called where she lives yesterday and went through some incantations, she alleged, and had her to say the Lord's prayer. After he left she missed her pocket-book, which contained $5.50, and she had him arrested.

Got Two Years.

Daniel Shelby, colored, was given two years in the Penitentiary to-day for cutting ex-Officer George Heald on Sept. 2 last. Heald, who was then a police officer, attempted to arrest Shelby and a negro named Ben Johnson on a charge of disturbing the peace. The negroes resisted and Heald was cut. A warrant charging assault to kill was issued against both. A severance was granted Shelby and he was tried yesterday, the jury returning a sealed verdict, which was opened this morning. Johnson has not yet been tried.

On His Brother's Charge.

The police are looking for Fred Placek, an 18-year-old youth, whose arrest has been requested by his brother William, the proprietor of a furnished room house at 1216 Washington avenue. Several days ago William claims that he gave Fred his $50 gold watch to take to a jewelry shop for repairs. Since then Fred has not been seen, and his brother states that the watch was not left with the jeweler.

She Was Badly Beaten.

Daisy Jackson, a woman of ill-repute about 30 years of age, residing at the southeast corner of Tenth and Morgan streets, was given a terrible beating in Michael Metz's saloon in the rear of his grocery at the northeast corner of Tenth street and Lucas avenue about 9:30 this morning, receiving a number of frightful cuts and bruises on her face, while her skull over her right temple was badly contused, if not fractured. Her injuries were dressed at the Dispensary and she went home, refusing to go to the hospital. She also refused to tell how she came to be punished so brutally, but Sergt. Walsh and Officer Bollinger bearing that her wounds had been inflicted by Joe Metz, the 19-year-old son of the saloonkeeper and grocer, arrested the boy, and he admitted beating her, but claimed she deserved it for her treatment of him.

Minor Police Mention.

John F. Cain was arrested by Officer Erbe of the Fourth District this morning charged with petit larceny. It is alleged that he and a confederate stole a keg of beer from a Hyde Park brewery wagon which was passing Twentieth and Branch streets this morning.

Leonard Gordon, a negro, was arrested this morning by Officer Clark of the Central District, charged with stealing a barrel of cornmeal from the Southern Milling Co., on Fourth and Lombard streets. The meal was recovered at Gerden's home, 215 Chouteau avenue.

Thiel's Detective Service.

Established 1873. Offices, Odd Fellows' Building. General detective business transacted for corporations and individuals.

For Highway Robbery.

John Coffey is being tried in the Criminal Court to-day on a charge of highway robbery. He and William Sullivan were charged with holding up James Gould of 923 High street, on Jan. 1 last, and robbing him of his hat. Sullivan pleaded guilty to assault with intent to rob and was given two years in the penitentiary.

Struck by Lightning.

UNION CITY, Tenn., May 11.—George Corbett suffered what may prove a fatal shock by lightning which first struck a stump near which he was plowing, being thrown 80 feet from the plow. The implement was torn from the horses and tossed away from the plowed ground.

Paid His Bill with Counterfeit

And got ten years for his trouble. But he didn't know that the Globe, northwest corner Franklin avenue and Seventh street, sells those $12, $15 and $18 Baltimore tailor-made suits for $7.45 and $9.85.

Wrecked by the Wind.

INDIANAPOLIS, Ind., May 11.—Wind wrecked the dwelling of S. J. Huntsman, on Meridian street, yesterday afternoon, killing a child in its cradle. Many buildings were unroofed, the street railroads were abandoned and telephoning rendered impossible for some time. Two persons were injured on West Washington street, in the removal of a roof. Norkyke & Harnon's ironworks, the Big Four Round-house and Jouet's chain factory were damaged. The loss will be heavy.

PROSPECT HILL auction to-morrow. Trains at 8:30, 9:30 and 11 a. m. and 1, 2 and 3 p. m.

Anarchist Meunier.

LONDON, May 11.—The extradition of Charles Meunier, the Anarchist, who is wanted by the French police on the charge of complicity in the Cafe Vera explosion in Paris, was ordered to-day by Sir John Bridge, the Chief Magistrate in the Bow Street Police Court. The magistrate, however, allowed Meunier seventeen days within which to file an appeal.

A Lucky Deal

Was closed at the Globe, northwest corner Franklin avenue and Seventh street, where $12, $15 and $18 Baltimore tailor-made suits go at $7.45 and $9.85.

FOR DRIVING OFF A BUGGY.—Arthur Mullican was arraigned before Judge Paxson this morning charged with driving off John H. Vette's buggy without the owner's consent, but secured a continuance.

STEAMER State of Kansas to Montesano Park, Saturday, May 12, 10 a. m; returns 6 p. m.

BEAT A WOMAN.—Scabe Childers, a desperate negro, was fined $10 this morning for carrying concealed weapons and $5 for disturbing the peace by Judge Paxson. He drew a razor on Sarah Smith at 1236 Linden street yesterday afternoon, after kicking her severely. Officers Lebig and Thompson arrested him.

"CLEAR THE ROAD FOR FAMOUS!"

WE CALL THE CITY

TO OUR SATURDAY FESTIVAL OF TRADE.

BARGAINS NEVER APPROACHED ON THIS BROAD CONTINENT

AND EVERY TWENTY-FIFTH PURCHASE FREE!

MUSIC FOR THE MASSES AT NIGHT.

SUITS

For prosperous business men and thriving workingmen and all classes and conditions of men—every one worth $15 and some as high as $16 and $18—offered now for

$9.75

Your Choice of any style and over fifty patterns. Not half the patterns are shown in our window. Come inside and walk through the largest clothing floor on earth.

Our fine goods in Regents, Oxfords and Cambridge Cutaways at $15 are equal in every particular to the $25 Suits displayed by other houses.

Money cheerfully refunded if our goods do not give satisfaction.

EXTRA!

The First of a Series of

GRAND CONCERTS

Will Be Given By

Bafunno's Military Band

On the Music Balcony of

Famous Broadway and Morgan St.,

Saturday Night From 7 Till 10.

PROGRAMME:

1. March—"Grand Central.... Bafunno
2. Overture ..... Lee
3. Gavotte..... Chambers
4. Selection—"Heart and Hand". Lecocq
5. Cornet Solo—"Sweet Marie," R. Moore (Performed by Mr. F. M. Pierce.)
6. Waltz—"The Queen of the Sea," Sousa

INTERMISSION.

7. Grand Selection—"Carmen"... Bizet
8. Intermezzo from "Cavalleria Rusticana" ..... Mascagni
9. "Birds in the Forest"..... Bafunno
10. Medley—"Bon Ton" ..... Barnard
11. Patrol—"The Crack Regiment," Tobini
12. Galop—"CLEAR THE ROAD FOR FAMOUS"..... Jaxone

The whole city is invited to the concert. Come and bring your children to enjoy the music.

EVERY 25th PURCHASE FREE.

398 customers have had their money returned this week and received their goods free. You may be the twenty-fifth on Saturday.

HERE

Are prices that will make Saturday a RED LETTER DAY in our Furnishing Goods Department—prices that tell a story better than words.

100 dozen Men's Unlaundered Woven Madras Shirts, made with yoke, extension neckband, pearl buttons, actually worth $1.25, at 75c

100 doz Men's Fancy St'ped Imported cotton Half-Hose actually worth 35c pair; go at..... 15c

75 doz Men's graduated Four-in-Hand all-silk scarfs in light and dark colors, actually sold elsewhere at 39c; go at.... 25c

100 doz Men's imp'd German linen colored center Hdkfs, you always pay 25c for them; go at.... 12½c

25 doz Men's fine 100 yarn web Suspenders, cantab ends, cross-back with kid trim'gs, actually worth 50c; go at.... 25c

A CALA DAY IN CHILRDEN'S CLOTHING DEPT

Knee Pants and Suits.

600 pairs Knee Pants, made with elastic bands of fine pure wool Cassimere, Cheviot and Tweed, regular $1.50 and $1.75 values, Choice $1.00

100 Boys' Knee Pant Suits, made of Indigo Blue Pure Worsted Serge, sewed with silk, All sizes..... $3.50

800 Wash Suits, comprising every desirable color, pattern and make, in both foreign and domestic goods, all sizes, 59c, 69c, 88c, 98c, $1.48, $2 and $2.50.

100 dozen regular $1.00 Waists, all sizes, 50c For Saturday.

Bargains in Boys' Suits.

Several lines of Boys' Knee Suits that have been selling for $7 and $8 are marked down for Saturday in order to have the VERY BEST and largest variety and choicest line of patterns ever shown for the money, in all sizes, to the uniform price of..... $5.00

An especially desirable line of patterns in the newest and choicest fabrics for Long Pants Suits, cut long and made up decidedly stylish and nobby for Boys and Young Men's wear, all sizes, $7, $8, $10, $12.50 and $15

EXACTLY WHAT WE ADVERTISE WE DO.

Open till 10 o'clock Saturday.

Famous BROADWAY & MORGAN ST.

THE PROGRESSIVE AND WIDEAWAKE MERCHANTS.

Mail Orders filled promptly

HUMPHREY'S, Broadway and Pine.
ST. LOUIS, May 11, 1894.
Weather to-day—Fair to-night and to-morrow and warmer.

Men's Suits.

Our lines at $12, $15, $18 and $20 are making our store a very busy place, for the men folks about town very readily see that they are remarkably cheap at present prices.

Get into one of these Suits and you'll be satisfied with yourself and your clothes.

F. W. HUMPHREY & CO.

ASK YOUR GROCER FOR This Brand

Sweet and Tender, Not Dry and Salty.

OUR HAMS and BREAKFAST BACON are selected and cured in this city with the greatest care and attention, and we guarantee them to give satisfaction. If your grocer does not keep OUR BRAND of HAMS notify us, and we will give you the address of one that does. SEE THAT THE ABOVE BRAND IS ON THE HAM, other hams are sold as ours.

COX & GORDON,
Telephone 2209. 1013 S. Third St.

Have You Seen It?

If not, buy a copy to-day of

The Post-Dispatch's SPORTING EDITION.

Issued regularly at 6 p. m. Price 2c.

All the Sporting News of the Day.

Clerks Eat

QUAKER CHALK TALKS

To live comfortably on the modest income of the clerk, often requires economy and the saving of unnecessary bills. Quaker Oats saves doctors bills and is the cheapest and the best food.

Sold Only in Quaker Oats. 2-lb. Packages.

SPECIAL NOTICE—WILL CLOSE SUNDAYS AFTER JUNE 3.

THE GLOBE'S SURPRISE DAYS—Friday and Saturday.

$7.45 and $9.85 takes the cream of all $12, $15 and $18 BALTIMORE TAILOR-MADE SACK AND CUTAWAY SUITS. Boys' Suits as low as 85c to the finest Baltimore Tailor-made Garments, $3.50 to $15.00. Men's Pants from 79c to the finest made at $7.50. Boys' Pants from 9c up. Free—Base Ball Outfit—Free.

The Secret in Shoes

FREE! Imported Bohemian Queensware with every pair ladies' shoes $2.50 and above.

Men's Tan Balmoral Shoes, all sizes and widths, worth $4.00, for $3.00

Ladies' Cloth-top Button Shoes, opera and Paris tips, worth $2.00, for..... 1.25

Boys', Misses' and Children's Shoes at the lowest prices. Full line Union Label shoes.

The Secret in Furnishing Goods.

BOYS' WAISTS GIVEN AWAY.

20c Flannelette Waists	$ 09
25c Calico Waists	15
40c "Sun" Percale Waists	23
75c Fancy Lawn Blouses	39
75c Laundered "Star" Waists	45
$1.50 White Confirmation Waists, ruffled collars and cuffs	1.00

"Mother's Friend," "Star" Waists and fancy lawn and China silk Blouse Waists at reduced prices.

The Secret in Hats—Straw Hats.

Fine Canton and Senate Straw Hats, all the latest shapes, worth $1, for..... 50c

100 dozen Boys' Straw Caps go at..... 25c

DERBYS AND FEDORAS.

Regular $2, $3 and $3.50 Derbys and Pearl Fedoras, with black bands and all the latest shades..... $1 and $2

ENTIRE HALF BLOCK.

Globe Northwest Cor. Franklin Av. and 7th St Globe

We close evenings at 6:30, Saturdays at 10:30. Send for Illustrated Catalogue. Mail orders promptly and carefully filled. Tel. 2840.

LEGAL.

NOTICE OF FINAL SETTLEMENT.—Notice is hereby given to all creditors and others interested in the estate of Peter W. Kelly, deceased, that we, the undersigned executors of said estate, intend to make a final settlement thereof at the next term of the Probate Court of the city of St. Louis, to be holden at the Court-house in said city on the first Monday of June next.

ROBERT KELLEHER,
ALEXANDER J. TEMM,
Executors.

M. MCKEAG, Attorney.
St. Louis, May 4, 1894. 906

LEGAL.

NOTICE OF FINAL SETTLEMENT.—Notice is hereby given to all creditors and others interested in the estate of James S. Dowling, deceased, that we, the undersigned, executors of said estate, intend to make a final settlement thereof at the next term of the Probate Court of the City of St. Louis, to be holden at the Court-house in said city on the first Monday of June next.

ANN DOWLING and
JAMES S. DOWLING, JR.,
Executors of said Estate.

St. Louis, May 4, 1894. 907

TRY A MERCANTILE

THE MERCANTILE IS THE FAVORITE 10 CENT CIGAR.

For sale by all first-class dealers. Manufactured by the P. B. Rice Mercantile Cigar Co. Factory No. 604, St. Louis, Mo.